

7.1.10 The Institution has a prescribed code of conduct for students, teachers, administrators, and other staff and conducts periodic programmes in this regard.

Handbooks, manuals and brochures on human values and professional ethics

Content Page

S.No	Content
1	Academic Calendar
2	Policy Manual

Academic Calendar



GOVERNMENT COLLEGE OF ENGINEERING

(NAAC ACCREDITED)

AUTONOMOUS INSTITUTION
Affiliated to Anna University, Chennai
SALEM - 636 011.



CALENDAR
2022 - 2023

Fax

0427 - 2346458

Phone

0427 - 2346157, 2346102

E-mail

principal@gcesalem.edu.in

Website

gcesalem.edu.in

ACADEMIC CALENDAR 2022 - 2023

JUNE 2022

Sun	Mon	Tue	Wed	Thu	Fri	Sat
			1	2	3	4
5	6	7	8	9	10	11
12	13	14	15	16	17	18
19	20	21	22	23	24	25
26	27	28	29	30		

JULY 2022

Sun	Mon	Tue	Wed	Thu	Fri	Sat
31					1	2
3	4	5	6	7	8	9
10	11	12	13	14	15	16
17	18	19	20	21	22	23
24	25	26	27	28	29	30

AUGUST 2022

Sun	Mon	Tue	Wed	Thu	Fri	Sat
	1	2	3	4	5	6
7	8	9	10	11	12	13
14	15	16	17	18	19	20
21	22	23	24	25	26	27
28	29	30	31			

SEPTEMBER 2022

Sun	Mon	Tue	Wed	Thu	Fri	Sat
				1	2	3
4	5	6	7	8	9	10
11	12	13	14	15	16	17
18	19	20	21	22	23	24
25	26	27	28	29	30	

OCTOBER 2022

Sun	Mon	Tue	Wed	Thu	Fri	Sat
30	31					1
2	3	4	5	6	7	8
9	10	11	12	13	14	15
16	17	18	19	20	21	22
23	24	25	26	27	28	29

NOVEMBER 2022

Sun	Mon	Tue	Wed	Thu	Fri	Sat
		1	2	3	4	5
6	7	8	9	10	11	12
13	14	15	16	17	18	19
20	21	22	23	24	25	26
27	28	29	30			

DECEMBER 2022

Sun	Mon	Tue	Wed	Thu	Fri	Sat
				1	2	3
4	5	6	7	8	9	10
11	12	13	14	15	16	17
18	19	20	21	22	23	24
25	26	27	28	29	30	31

JANUARY 2023

Sun	Mon	Tue	Wed	Thu	Fri	Sat
1	2	3	4	5	6	7
8	9	10	11	12	13	14
15	16	17	18	19	20	21
22	23	24	25	26	27	28
29	30	31				

FEBRUARY 2023

Sun	Mon	Tue	Wed	Thu	Fri	Sat
			1	2	3	4
5	6	7	8	9	10	11
12	13	14	15	16	17	18
19	20	21	22	23	24	25
26	27	28				

MARCH 2023

Sun	Mon	Tue	Wed	Thu	Fri	Sat
			1	2	3	4
5	6	7	8	9	10	11
12	13	14	15	16	17	18
19	20	21	22	23	24	25
26	27	28	29	30	31	

APRIL 2023

Sun	Mon	Tue	Wed	Thu	Fri	Sat
30						1
2	3	4	5	6	7	8
9	10	11	12	13	14	15
16	17	18	19	20	21	22
23	24	25	26	27	28	29

MAY 2023

Sun	Mon	Tue	Wed	Thu	Fri	Sat
	1	2	3	4	5	6
7	8	9	10	11	12	13
14	15	16	17	18	19	20
21	22	23	24	25	26	27
28	29	30	31			



GOVERNMENT COLLEGE OF ENGINEERING

AUTONOMOUS INSTITUTION

(NAAC ACCREDITED)

Affiliated to Anna University, Chennai

SALEM - 636 011.

CALENDER 2022-2023



“கற்க கசடற கற்பவை கற்றபின்
நிற்க அதற்குத் தக.”

OUR VISION

- ❁ *We envision our students as excellent engineers not only in the field of Science and Technology, but also in good citizenship and discipline. Our commitment lies in producing comprehensive knowledge seekers and humane individuals, capable of building a strong and developed nation.*

OUR MISSION

- ❁ *To impart updated technical education and knowledge.*
- ❁ *To groom our young students to become professionally and morally sound engineers.*
- ❁ *To reach global standards in production and value based living through honest and scientific approach.*



Government College of Engineering SALEM - 11.

Website : gcesalem.edu.in
Phone : 0427-2346157, 2346102
Fax : 0427-2346458
News Letter e-mail : gcenewsletter2010@gmail.com
E-mail : principal@gcesalem.edu.in
TAN No.: CHEG05861C

PERSONAL MEMORANDA

Name	:	
Roll No.	:	
Class / Branch	:	
Father's Name	:	
Permanent Address	:	
E-mail	:	
Telephone	:	
STD Code	:	
Hostel / Block, Room No.	:	
Date of Birth	:	
Height	:	Weight
Blood Group	:	
Personal Identification	1 2	
Vehicle No.	:	
Bank A/c. No.	:	
Driving Licence No.	:	
Insurance Policy No.	:	
Name of the Faculty Advisor	:	Phone
Name of the H.O.D.	:	Phone

தமிழ்த்தாய் வாழ்த்து

நீராரூங் கடலுடுத்த நிலமடந்தைக் கெழிலொழுகும்
சீராரும் வதனமெனத் திகழ்பரத கண்டமரில்,
தெக்கணமும் அதிற்சிறந்த திராவிடநல் திருநாடும்
தக்கசிறு பிறைநுதலும் தரித்த நறுந் திலகமுமே
அத்திலக வாசனைபோல் அனைத்துலகும் இன்பமுற
எத்திசையும் புகழ்மணக்க இருந்த பெருந் தமிழணங்கே !
தமிழணங்கே !

உன் சீரிளமைத் திறம்வியந்து
செயல் மறந்து வாழ்த்துதுமே !
வாழ்த்துதுமே !
வாழ்த்துதுமே !

“மனோன்மனியம்” பெ. சுந்தரம் பிள்ளை

STUDENT'S PLEDGE

*India is my country. All Indians are my brothers and sisters.
I love my country and I am proud of its rich and varied heritage.
I shall always strive to be worthy of it.*

*I shall give my parents, teachers and all elders respect and treat
everyone with courtesy. To my country and my people I pledge my devotion
and in their well-being and prosperity alone lies my happiness.*

NATIONAL ANTHEM

*Jana gana mana adhinayaka Jayahe
Bharatha Bhagya vidhata
Punjaba Sindu Gujarata Marata
Dravida Utkala Vanga
Vindhya Himachala Yamuna Ganga
Uchala Jaladhi Taranga
Tava subha name jage - tava Subha Asisha Mage
Jahe tavajaya gatha
Jana Gana Mangala Dayaka jayahe
Bharatha Bhagya vidhata
Jaya he ! Jayahe ! Jayahe !
Jaya Jaya Jaya Jayahe !*

- Rabindranath Tagore.

தேசிய ஒருமைப்பாட்டு உறுதிமொழி - நவம்பர் - 19

“நாட்டின் உரிமை வாழ்வையும் ஒருமைப்பாட்டையும் பேணிக் காத்து
வலுப்படுத்தச் செயற்படுவேன் என்று உளமார நான் உறுதி கூறுகிறேன்.

ஒருபோதும் வன்முறையை நாடமாட்டேன் என்றும், சமயம், மொழி, வட்டாரம்
முதலியவை காரணமாக எழும் வேறுபாடுகளுக்கும், பூசல்களுக்கும், ஏனைய அரசியல்
பொருளாதாரக் குறைபாடுகளுக்கும் அமைதி நெறியிலும், அரசியல் அமைப்பின்
வழியிலும் நின்று தீர்வு காண்பேன் என்றும் நான் மேலும் உறுதியளிக்கிறேன்”.

தீண்டாமை பழக்கத்தை கைவிட மேற்கொள்ளும் உறுதிமொழி - ஜனவரி 30

இந்திய அரசியலமைப்பில் பால், இடைவிடாத உளமார்ந்த பற்றுள்ள இந்தியக்
குடிமகனாகிய நான், நமது அரசியலமைப்பின்படி தீண்டாமை ஒழிக்கப்பட்டுவிட்டது
என்பதை அறிவேன். தீண்டாமையை அடிப்படையாகக் கொண்டு எவர்மீதும் சமூக
வேற்றுமையை, மனம் வாக்கு, செயல் என்ற எந்த வகையிலும் கடைப்பிடிக்கமாட்டேன்
என்று இதனால் உளமார உறுதியளிக்கிறேன். அரசியலமைப்பின் அடிப்படைக்
கருத்திற்கிணங்க சாதி, சமய வேறுபாடற்ற சமத்துவ சமுதாயத்தை உருவாக்குவதில்
நேர்மையுடனும், உண்மையுடனும் பணியாற்றுவது எனது கடமையாகும். மேலும்
தீண்டத்தகாதவர்கள் என்ற கொடுமைக்கு ஆளாகியுள்ள மக்களிடையே காணப்படும்
தீண்டாமை உணர்வையும் போக்குவது நமது சமூகக்கடமை என்பதையும் உணர்ந்து
செயல்படுவேன். இந்திய அரசியலமைப்பின்பால் எனக்குள்ள முழுப்பற்றிற்கு இது
என்றென்றும் எடுத்துக்காட்டாக விளங்குமென்றும் இதனால் உளமார உறுதியளிக்கிறேன்.

கொஞ்செயல் எதிர்ப்பு நாள் உறுதிமொழி - மே 21

அகிம்சை, சகிப்புத்தன்மை ஆகிய நம் நாட்டின் மரபுகளில் தளராத நம்பிக்கையுடைய
இந்திய மக்களாகிய நாம், எவ்வகையான கொஞ்செயல்களையும், வன்முறைகளையும்
முழு ஆற்றலோடு எதிர்ப்போம் என உறுதி கூறுகிறோம். எல்லா மக்களிடத்தும் அமைதி,
சமுதாய ஒற்றுமை, நல்லுணர்வு ஆகியவற்றைப் போற்றி வளர்க்கவும், மக்களுடைய
உயிர்களுக்கும் மற்றும் நற்பண்புகளுக்கும் ஊறு விளைவிக்கும் பிரிவினைச் சக்திகளை
எதிர்த்துப் போராடவும் நாம் உறுதி கூறுகிறோம்.

நான் சாதி, இன, வட்டார, மத அல்லது மொழிப்பாகுபாடு எதுவுமின்றி, இந்தியாவின் அனைத்து மக்களின் உணர்வு பூர்வ ஒற்றுமைக்கும், நல்லிணக்கத்திற்கும் பாடுபடுவேன் என்று உளமாற உறுதிமொழி எடுத்துக்கொள்கிறேன். மேலும், எங்களுக்கிடையேயான அனைத்து வேறுபாடுகளையும், அவை தனிப்பட்ட முறையிலானவையாக இருந்தாலும் அல்லது குழு சம்பந்தப்பட்டவை ஆக இருந்தாலும் வன்முறையில் ஈடுபடாமல், பேச்சு வார்த்தைகள் மூலமாகவும் அரசியலமைப்புச் சட்ட வழி முறைகளைப் பின்பற்றியும் தீர்த்துக் கொள்வேன் என்றும் இதனால் உறுதியளிக்கிறேன்.

முதியோருக்கெதிரான கொடுஞ்செயல் எதிர்ப்பு தினம் - உறுதிமொழி ஆகஸ்டு 21

- ◆ முதியோர்களிடம் கோபத்தையும், தகாத வார்த்தைகளால் பேசுவதையும் தவிர்ப்போம்.
- ◆ முதியோர்களுக்கு எதிரான கொடுமைகள் நடந்தால் தட்டிக் கேட்போம்
- ◆ முதியோர்களுக்கு ஏற்படும் பிரச்சனைகளுக்கு செவி கொடுப்போம்.
- ◆ முதியோர்களை மனோரீதியாகவும், உடல்ரீதியாகவும் காயப்படுத்துவதை தவிர்ப்போம்.
- ◆ முதுமை காலத்தில் முதியோர்களின் நலனில் அக்கறை காட்டுவோம்.
- ◆ முதியோர்களுக்கு பேருந்து, மருத்துவமனை, வங்கி மற்றும் அனைத்து இடங்களிலும் முன்னுரிமை அளிப்போம்.
- ◆ முதியோர்களிடம் பேசுவதற்கு நேரம் ஒதுக்குவோம்.
- ◆ முதியோர்களின் உணர்வுகளுக்கு மதிப்பளிப்போம்.

முதியோர்கள் கட்டடமில்லா 1253 என்ற உதவி எண் தொலைபேசி சென்னையிலும், 1800 - 800 - 1253 என்ற தொலைபேசி ஏனைய தமிழகத்திலும் சட்டம் மற்றும் மருத்துவ உதவி / முதியோர் இல்லங்களில் சேர்க்கை/முதியோர் பாதுகாப்புச் சட்டம் 2007 பற்றிய தகவல்கள் பெற உதவலாம்.

மழை நீர் சேமிப்பதின் முக்கியத்துவம்

“மழை நீரை சேகரிப்போம்.
தேக்குவீர் மழை நீர்
பாதுகாப்பீர் குடிநீர்.
வான்மழை காப்போம்.
வான்தந்த மழை காப்போம்.
வாழ்வுக்கு வளம் சேர்ப்போம்.
வானத்தின் மழைத்துளி
வையத்தின் உயிர்த்துளி.
மழைநீர் உயிர் நீர்.
விண்ணின் மழைத்துளி
மண்ணின் உயிர்த்துளி”.

**PROHIBITION OF RAGGING IN TAMILNADU
EDUCATIONAL INSTITUTIONS
EXTRACT OF ACT No.7 OF 1997**

SHORT-TITLE, EXTENT AND COMMENCEMENT

1. This act is called The TamilNadu Prohibition of Ragging Act.1997
2. It is applicable to the whole of Tamil Nadu.
3. This act comes into force on the 19th Day of December 1996

DEFINITION

- a) In this act unless the context otherwise requires, 'ragging' means DISPLAY OF NOISY, DISORDERLY CONDUCT, DOING ANY ACT WHICH CAUSES OR IS LIKELY TO CAUSE PHYSICAL OR PSYCHOLOGICAL HARM OR RAISE APPREHENSION OR FEAR OR SHAME OR EMBARRASSMENT TO A STUDENT in any educational institution and includes _
- b) TEASING, ABUSING OR PLAYING PRACTICAL JOKES OR CAUSING HURT TO STUDENTS or asking the student to do any act or perform something which a student will not in the ordinary course willingly do.

PROHIBITION OF RAGGING

Ragging within or outside any educational institution is prohibited.

PUNISHMENT FOR RAGGING

Whoever directly or indirectly commits, participates in, abets or propagates "ragging" within or outside any educational institution, shall be punished with imprisonment for a term which may extend to 2 years and shall also be liable to a fine which may extend to ten thousand rupees.

DISMISSAL OF STUDENT

Any student convicted of an offence under section 4 shall also be dismissed from the educational institution and such a student shall not be admitted in any other educational institution.

SUSPENSION OF STUDENT

- i) Without prejudice to the foregoing provision, whenever any student complains of ragging to the Head of an educational institution or to any other person responsible for management of the educational institution, such head of the educational institution shall enquire into the matter immediately and if found true, shall suspend the student who has committed the offence from the educational institution.
- ii) The decision of the Head of the Educational Institution in this regard under sub-section (i) shall be final.

ANTI RAGGING COMMITTEE

S. No.	Name	Position (Chairman / Member)	Professional Designation	Telephone Number	E-mail	Address
1.	Dr. R. Malayalamurthi	Chairman	Principal	9487564005	principal@gcesalem.edu.in	GCE Salem-11.
2.	Mrs. Tamilarasi	Member	Inspector of Police	9498110740	karuppurps@gmail.com	Police Station, Salem
3.	Mr.N. Vallamuniyappan	Member	Revenue/Taluk/ Civil/Officer	9445000553	tashildaromalur@gmail.com	Tashildar / Omalur
4.	G. Rubi Thiyagarajan	Member	Official of NGO	9894999574	rubythiyagarajanwysa@rediffmail.com	76A, Cherry Road, Hasthampatti, Salem.
5.	Dr. V. Geetha	Member	Representative of Faculty	9245158225	drvgeetha1967@gmail.com	GCE, Salem-11.
6.	Thiru. R. Murugan	Member	Representative of Non-Teaching	9442146157	murugan.gce2012@gmail.com	GCE, Salem-11.
7.	Dr. R. Kumar	Member	Representative of Parents Category	9884341010	rkumarnkl@gmail.com	A2 Harini apartment, Nagaramalai Adivaram, Salem -16
8.	K.T. Vishalharish R. Priya Darsini	Member	Representative of Students Category	7373511775 8838829605	vishalharishkt2002@gmail.com priya08112002@gmail.com	GCE Salem-11.

Phone : (Office) 0427 -2346157, 2346102

8

ANTI RAGGING SQUAD

S. No.	Name	Position (Chairman / Member)	Professional Designation	Telephone Number	E-mail	Address
1.	Dr. R. Malayalamurthi	Chairman	Principal	9385534716	principal@gcesalem.edu.in	GCE, Salem
2.	Dr. V. Geetha	Member	Prof. & HOD / EEE	9245158225	drvgeetha1967@gmail.com	GCE, Salem
3.	Dr. D. ShobaRajkumar	Member	Prof. & HOD / Civil	9659789175	gceshobarajkumar@yahoo.co.in	GCE, Salem
4.	Prof. D. Noorullah	Member	Asso.Prof. & HOD/ Mett.	9842772437	noorullahd@gmail.com	GCE, Salem
5.	Dr. A.M. Kalpana	Member	Prof.(CAS)& HOD / CSE & ECE	9944826102	drkalpana@gcesalem.edu.in	GCE, Salem
6.	Dr. T. Balusamy	Member	Prof.(CAS) & HOD/ Mech.	9443695352	balusamyt@gmail.com	GCE, Salem
7.	Prof. V. Mahadevan	Member	CFA & HOD / Maths	9894371975	mahadevan@gcesalem.edu.in	GCE, Salem
8.	Dr. T. Balusamy	Member	Prof.(CAS) / Mech. Asso. Warden	9443695352	balusamyt@gmail.com	GCE, Salem
9.	Dr. P. Karpagavalli	Member	Prof.(CAS)/EEE Residential Tutor (Ladies Hostel)	9443027676	pkarpagavalli@yahoo.co.in	GCE, Salem
10.	Thiru. R. Murugan	Member	PA to Principal	9442146157	murugan.gce2012@gmail.com	GCE, Salem

9

CONTENTS

	Page No.
1. A Brief History of the Institution ...	11
2. Succession of Principals ...	13
3. Board of Governors ...	14
4. Sub committees ...	15
5. Autonomous Status and Administration ...	21
6. Programmes Offered ...	22
7. Fees and Deposits ...	23
8. Scholarships and Fee Concession ...	26
9. Rules and Regulations ...	27
10. Campus Facilities ...	28
11. General Associations ...	30
12. Placement Statistics 2021-2022 ...	32
13. Class Counsellors ...	33
14. Members of Faculty ...	34
15. Administrative Staff of the Principal's Office ...	44
16. Common Intercom Numbers ...	46
17. Details of Faculty and Staff Members in-charge of Curricular & Extra - Curricular Activities 2022 - 2023 ...	47
18. Telephone Facilities ...	51
19. Diary 2022 - 2023 ...	53
20. College Timings ...	65
21. Academic Schedule ...	66
22. Shields / Cups / Trophies ...	68

A BRIEF HISTORY OF THE INSTITUTION

Government College of Engineering, Salem - 11, the Temple of Excellence in Technical Education was started in 1966 during the 3rd Five Year Plan and is located at a beautiful 162 hectares site surrounded by hills. This was then the 3rd Government Engineering Institution in Tamil Nadu. The first batch of students was admitted for the academic year 1966 - 67 for courses in Civil, Mechanical and Electrical and Electronics Engineering. In the Academic year 1973 - 74, Metallurgical Engineering branch was started. Electronics and Communication branch was introduced during the year 1985 - 86. Computer Science and Engineering branch was introduced in the year 2001.

The following Under Graduate courses and Post Graduate courses are accredited by NBA : B.E. Civil Engineering, B.E. Mechanical Engineering, B.E. Electronics and Communication Engineering, B.E. Electrical and Electronics Engineering, M.E. Power Electronics and Drives. Part-time B.E. courses are offered in Civil, Mechanical, Electrical and Electronics, Electronics and Communication Engineering. Autonomous Status was conferred on the institution in 2008 by Anna University and the University Grants Commission and since then the status has been maintained.

All the Departments have been granted recognition for guiding research work leading to **Ph.D.** under the Anna University, Chennai. The Institution is the Zonal Centre for conducting Anna University examinations in the colleges located in Salem Zone.

Our Institution is one of the eleven Technical Institutions in Tamilnadu selected for World Bank financial assistance under Technical Education Quality Improvement Programme (**TEQIP**). The Institution received a sum of Rs. 10.967 crores (phase-I) and Rs. 12.5 crores (phase-II) as life time allocation for the project implementation spread over a period of four years from 2003 to 2007 and 2012 to 2014. An additional assistance of Rs.5 crores was bagged by the institution for the academic year 2015-2016 based upon the performance appraisal. The **TEQIP** Phase - II was extended upto 2016 and then further extension was granted till March 2017. The institution also received a sum of Rs.7 Crores under **TEQIP-III** during 2017-2021.

Our Institution is the **QIP** centre, recognised by AICTE for doing PG and also research leading to Ph.D. in Mechanical, Civil, Electrical and Electronics Engineering branches.

The existing buildings include Civil Engineering Block, Computer Science and Engineering Block, Electronics & Communication Engineering Block, Electrical & Electronics Engineering Block, Mechanical Engineering Block, Metallurgical Engineering Block, First Year Block, Physical Education Block, Administrative Block, Library Block, Digital Library Block, Auditorium, Canteen, Health Centre, Planetarium, Seven Hostel Blocks, Five Mess

Halls, Recreation Halls, Research and Development Block, Alumni Centre, Teaching Learning Centre, Quality Assurance Centre, Centre for Augmented reality and Virtual Reality and blocks for residential accommodation for the staff members of the college.

Our college celebrated Golden Jubilee Year in 2016.

During the past 50 years, all the departments have not only established themselves but also equipped their laboratories sufficiently to cater to the needs of the various Under-graduate, Post-graduate and available Research programmes. Computer facilities are available in all the Engineering Departments.

The Institute has been selected as one of the 33 regional centres in India to collaborate with IIT, Mumbai and ISTE to offer courses and training via. video conferencing. NPTEL (National Programme on Technology Enhanced Learning) Local Chapter was established in our Institution during the academic year 2018-2019 to support Students and Faculties for open online courses with certification.

There is a visible progress every year in the number of students of all branches getting placed in leading companies through placement cell. Our Institution has signed MOU with Infosys, Bangalore-Springboard, ICT Academy, Vi Microsystems Pvt. Ltd., Chennai, Pantech Prolobs India Pvt. Ltd., Chennai, Frontline Science Foundation, Salem, Frontline Electronics Pvt. Ltd., Salem, Sinetec Technologies, Coimbatore, SunShiv Electronics, Coimbatore, NHAI (Salem to Krishnagiri Stretch), CATT Centre of Training and Irrigation management training Institute-Trichy.

Our college is recognized as Member Partner Institute in Infosys/campus connect. Our college is also a member of ICT academic.

The practice titled "On our way to Molding Smart Engineers" submitted by our college was selected in the category of skill development and got published in Best practices-Student Engagement in Tamil Nadu - a compendium, by ICT Academy during the 32nd Edition of Bridge 2018 - March 2018.

Naan Mudhalvan platform aims to provide dynamic information for college students on courses and relevant information about industry specific skill offerings. This will enable the students of TamilNadu to get training in their chosen field of interest that will help them in achieving their career goals. The objective of this scheme is to identify potential training providers, to impart various skill trainings based on current industry gaps.

The college is thus growing from strength to strength and gaining recognition for its contribution to the cause of Engineering Education.

SUCCESSION OF PRINCIPALS

			1966 - 71	Prof. N.R. Sitapathi
			1971 - 74	Prof. P.E. John
			1974 - 75	Prof. R.P. Arthur
			1975 - 77	Prof. K.M.A. Md. Sulaiman
			1977 - 82	Dr. Ing. S.R. Srinivasan
June	1982	Feb	1983	Prof. N.K. Chengappa (in-charge)
Feb	1983	April	1983	Prof. S. Narayanasamy
April	1983	March	1985	Prof. M.M. Rahman
April	1985	May	1988	Dr. P.S. Natarajan
June	1988	March	1990	Prof. K.N. Shanmugasundram
April	1990	May	1994	Dr. J. Thiruvengadam
June	1994	Dec	1994	Dr. E. Ramasamy (in-charge)
Dec	1994	May	1995	Dr. A. Balakrishnan
June	1995	Sep	1996	Dr. E. Ramasamy (in-charge)
Oct	1996	Sep	1997	Prof. N.A. Gnanam
Sep	1997	Aug	1998	Prof. K. Nallathambi (in-charge)
Aug	1998	Dec	1998	Dr. K.R. Palanichamy
Dec	1998	May	1999	Dr. V.M. Periasamy (in-charge)
May	1999	Jan	2000	Prof. K. Nallathambi
Feb	2000	Apr	2000	Dr. V.M. Periasamy (in-charge)
Apr	2000	Aug	2005	Dr. V. Palanisamy
Aug	2005	Nov	2005	Dr. R. Lakshmipathi (in-charge)
Nov	2005	May	2008	Dr. A. Ebenezer Jeyakumar
Jun	2008	May	2010	Prof. S.R. Damodarasamy
Jun	2010	July	2010	Prof. P.K. Jayadev (in-charge)
Jul	2010	May	2011	Prof. P.M. Kavimani
Jun	2011	Dec	2011	Dr. P.K. Jayadev (in-charge)
Jan	2012	Sep	2014	Dr. R.S.D. Wahida Banu
Oct	2014	Nov	2014	Dr. P.G. Venkatakrishnan (in-charge)
Dec	2014	July	2016	Dr. R.S.D. Wahida Banu
Aug	2016	Feb	2017	Dr. P.G. Venkatakrishnan (in-charge)
Feb	2017	Jul	2017	Dr. J. Lakshmana Perumal (in-charge)
Aug	2017	Dec	2017	Dr. P.G. Venkatakrishnan (in-charge)
Jan	2018	May	2020	Dr. G. Vimala Rosaline
Jun	2020	Nov	2021	Dr. C. Vasanthanayaki (FAC)
Dec	2021	onwards		Dr. R. Malayalamurthi

MEMBER OF BOARD OF GOVERNORS

Category (Chairperson / Member)	Name	Designation
Chairman	Dr. P. Vellingiri	Senior Consultant, Tata Electronics, Hosur.
Member / Industrialist	Padma Jyoti Shiri. G.S. Ayyabhan	Senior Principal Scientist CSIR, CSIO Chennai.Centre Terconari, Chennai.
Member / State Govt.Nominee	Dr. S. Jayanthi	Additional Director (Polytechnic), Director of Technical Education, Chennai.
Member / Ex. Officio	Thiru. G Venkatesan	FA & CAO, Directorate of Technical Education, Chennai.
Member / Faculty of the Institution	Dr. V. Geetha	Professor and Head of Department Department of Electronics Engineering Department, GCE, Salem - 636 011.
Member / Faculty of the Institution	Dr. D. ShobaRajkumar	Professor and HOD, Department of Civil Engineering,GCE, Salem - 636 011.
Member / University Nominee	Dr. Umarani	Professor, Department of Civil Engineering,Gundy, Anna University, Chennai.
Member / UGC Nominee	Prof. Abhay Kumar	Professor, School of Electronics, Indore, Madhya Pradesh - 452 001.
Member Secretary	Dr. R. Malayalamurthi	Principal,Government College of Engineering, Salem – 636 011.

GOVERNMENT COLLEGE OF ENGINEERING, SALEM-11
The following sub committees are constituted for enhancing the academic
activities of the institution for the academic year 2022-2023

ACADEMIC COMMITTEE

Chairman	Principal	Dr. R. Malayalamurthi
MEMBERS	Convener	Dr. V. Geetha, Vice - Principal, Prof. & HOD/EEE
	Senior Professor	Dr. D. Shoba Rajkumar, Prof. & HOD / Civil
	Experts form Industries-3	Mr. BNS. Prakash Rao, Vice President (Operation) JSW, Salem
		Mr. C. Kumaresan, Senior Manager, SSP, Salem
		Dr. R. Vimalathithan, Krishtec (R & D),Coimbatore
	Academic research experts from outside-2	Dr. S. Venkatachalapathy, Prof./Mech, NIT, Trichy
		Dr. M. Ibrahim Bathusha, Prof./Civil, PSG Tech, Coimbatore
	COE Office	Dr. K.Sudha, Asso. Prof. (CAS)/Civil-COE
		Dr. C. Rani, Asst. Prof. (Sr. G.) / CSE-ACOE
		Dr. T. Venugopal, Asst. Prof. (Sr. G.) / Chem.-ACOE
	Exam Cell	Dr. S. Sundari, Asso. Prof. (CAS) /Civil–Officer in charge of Exams
		Prof. P. Sakthivel, Asst. Prof./English – Asst. Officer in charge of Exams
	HODs of all Departments	Dr. V. Geetha, Prof. & HOD/ EEE
		Dr. D. Shoba Rajkumar, Prof. & HOD / Civil
		Prof. D. Noorullah, Asso. Prof. & HOD / Metallurgy
		Dr. A.M. Kalpana, Prof. (CAS) HOD/CSE & ECE
		Dr. T.Balusamy, Prof. (CAS) &HOD/Mechanical
	Alumni-1	Er. S. Natarajan, DGM (Retd.), (TQM & Business Excellence) SSP, Salem

FINANCE COMMITTEE

Chairman	Principal	Dr. R. Malayalamurthi
MEMBERS	Convener	Prof. D. Noorullah, Asso. Prof. & Head / Metallurgy
	HODs (by rotation)-2	Dr. A.M. Kalpana, Prof.(CAS) & Head / CSE & ECE Dr. T. Balusamy, Prof. (CAS) & Head / Mech.
	Nominee of the BOG-1	FA & CAO Directorate of Technical Education, Chennai - 600 025.
	BURSAR	Tmt. V. Palaniammal

BUILDINGS AND WORKS COMMITTEE

Chairman	Principal (FAC)	Dr. R. Malayalamurthi
MEMBERS	Convener	Dr. D. Shoba Rajkumar, Prof. & Head / Civil
	Senior Professor from Civil Engineering Department	Dr. G. Arunkumar, Asso. Prof. (CAS) / Civil
	Liaison Officer/Estate officer	Dr. M. Anbarasu, Asso. Prof. (CAS) / Civil
	Executive Engineer - PWD / Civil PWD / Electrical	Er. K. Ayyasamy, AEE / Electrical PWD, Technical Education Department, Coimbatore-14.
	Structural Engineer from outside	Thiru. A.V. Sekar, Structural Engineer, Salem
	Architect	Thiru. B. Suriyanarayanan, Architect, Salem
	PA to Principal	Thiru. R. Murugan

PURCHASE COMMITTEE

Chairman	Principal	Dr. R. Malayalamurthy
MEMBERS	Convener	Dr. V.Geetha, Prof. & Head / EEE
	All HODs	Dr. V. Geetha, Prof. & HOD/ EEE
		Dr. D. Shoba Rajkumar, Prof. HOD/ Civil
		Prof. D. Noorullah, Asso. Prof. & HOD / Metallurgy
		Dr. A.M. Kalpana, Prof. (CAS) HOD/CSE & ECE
		Dr. T.Balusamy, Prof. (CAS) &HOD/Mechanical
	PA to Principal	Thiru. R. Murugan
	BURSAR	Tmt. V. Palaniammal

DISCIPLINARY COMMITTEE

Chairman	Principal	Dr. R. Malayalamurthi
MEMBERS	Convener	Dr. T. Balusamy, Prof.(CAS) & Head / Mechanical
	Faculty Members	Prof. V.C.A. Asokumar, Asst. Prof. (Sr. G.) / Civil.
		Dr. S. Sivalakshmi, Asso. Prof. (CAS) / Mech.
		Dr. B. Anandavel, Asst. Prof. (Sr. G.) / Mett.
		Prof. D. Amali, Asst. Prof. (Sr. G.) / Civil.
		Prof. D. Manibharathi, Asst. Prof. / ECE
	Ministerial Staff-1	Tmt. M. Sulochana, Superintendent
	Non Teaching Technical Staff-1	Thiru. M. Mytheensha, Foremen Instructor
	Students Representatives (1M+1F)	M.N. Srinivasan, IV year / CSE
		Jagadesh, IV year / CSE

**INSTITUTIONAL DEVELOPMENT COMMITTEE, PLANNING AND
MONITORING COMMITTEE**

Chairman	Principal	Dr. R. Malayalamurthi
MEMBERS	Convener	Dr. V. Geetha, Prof. & Head/ EEE
	HODs of all Department	Dr. V. Geetha, Prof. & Head/ EEE
		Dr. D. Shoba Rajkumar, Prof.& Head / Civil
		Prof. D. Noorullah, Asso. Prof. & Head / Mett.
		Dr. A.M. Kalpana, Prof. (CAS) Head / CSE & ECE
		Dr. T. Balusamy, Prof. (CAS) & Head / Mech.
		Dr. V. Mahadevan, Assistant Prof. (Sr. G.) / Maths & CFA for Frist year
	Alumni Member -1	Er. R. Selvaraju, Deputy Superintending Engineer (Retd.), Salem.
	Senior Faculty Member from university, other college	Dr. P. Sathya, Asso. Prof. Production Engineering, NIT, Trichy.
	Expert from Industries	Mr. S. Sudhakar, Proprietor, Turbo Engineers, Coimbatore
		Mr. P. Sivakumar, Proprietor, Sun Ark Aluminum Industries, Sivakasi
	Associate Professor-1	Dr. A.P. Sathiyagnanam, Asso. Prof. (CAS) / Mech.
	Ministerial Staff-1	Thiru. R. Murugan, P.A to Principal
	Non Teaching Staff-1	Thiru. A. Subramani, Foremen Instructor / Mech.
	Student - (1F+1M)	R.G. Purnima, IV year / ECE
		J. Anandh, IV year / CSE

STUDENTS AFFAIRS COMMITTEE

Chairman	Principal	Dr. R. Malayalamurthi
MEMBERS	Convener	Dr. V. Geetha, Prof. & Head / EEE
	NSS Officer-1	Prof. R. Vaithianathan, Asst. Prof. / Chemistry
	Physical Director-1	Mr. V. Gowrisankar, Physical Training Instructor
	Placement & Training Officer	Prof. D. Noorullah, Asso. Prof & Head/Mett. P.O.
		Dr. K. Logavani, Asst. Prof. (Sr. G.)/EEE -Asst. P.O
	Medical Officer - 1	Dr. R. Suba
	Senior Faculty	Dr. A. Ruby Meena, Prof. (CAS) / EEE
	Members - 2	Dr. R. Vivekananthan, Asso. Prof. (CAS) / Mech.
	Students - (1 M+1 F)	D. Vishal, IV Year / Metallurgy
		S. Arundhathi, IV Year / Civil

LIBRARY COMMITTEE

Chairman	Principal	Dr. R. Malayalamurthi
MEMBERS	Convener	Dr. D. Shoba Rajkumar, Prof. & Head / Civil - Library Officer
	HODs of all Departments	Dr. V. Geetha, Prof. & Head / EEE
		Dr. D. Shoba Rajkumar, Prof. & Head / Civil
		Prof. D. Noorullah, Asso. Prof. & Head / Mett.
		Dr. A.M. Kalpana, Prof. (CAS) & Head/CSE & ECE
		Dr. T. Balusamy, Prof. (CAS) & Head / Mech.
		Prof. V. Mahadevan, Assistant Prof. (Sl. G.) / Maths & CFA for First year
	Librarian	Thiru. R. Jagannathan, Sl. G. Lib.
	Student representatives (1-M, 1-F, 1-SC/ST)	R. Jayasudha, IV year - EEE
		A. Kaviyaran, IV year - CSE
		R. Nitin Rakesh, IV year - Civil

GRIEVANCE REDRESSAL COMMITTEE

Chairman	Principal	Dr. R. Malayalamurthi
MEMBERS	Convener	Dr. A.M. Kalpana, Prof. (CAS) HOD/CSC & ECE
	Senior Faculty (1M+1F)	Prof. N. Thenammai, Asso. Prof. / Mett. Dr. S. Ganesan, Asso. Prof. (CAS)/ EEE
	Ministerial Staff -1	Tmt. A. Revathi, Superintendent
	Non Teaching Staff-2	Thiru. S. Kannan, Mechanic / Civil Thiru. R. Ramesh, Instrument Repairer / Mett.
	Parents-2	Dr. R. Kumar, Director, Tecno Empower Ltd., Salem Ms. P. Sujatha, Salem
	Student representatives (1+1+1)	S. Kingston, II Year / ECE K.N. Arun Dev, IV Year / Mechanical P. Harini, II M.E./ Structural
	Representation from weaker sections	Dr. P. Indra, Asst. Prof. (Sr. G.) / ECE

ANTI GENDER HARASSMENT COMMITTEE

Chairman	Principal	Dr. R. Malayalamurthi
MEMBERS	Convener	Dr. V. Geetha, Prof. & HOD / EEE
	Senior Female Prof. / Asso. Prof.	Dr. P. Karpagavalli, Prof. (CAS) /EEE
	Senior Male Prof. / Asso. Prof.	Dr. K. Venkatesan, Asso. Prof. / Mett.
	NGO	Mrs. Ruby Thiyagarajan, GeneralSecretary, YWCA Child Line Trust, Salem

FACULTY AND STAFF DEVELOPMENT COMMITTEE

Chairman	Principal	Dr. R. Malayalamurthi
MEMBERS	Convener	Prof. D. Noorullah, Asso. Prof. & HOD/Mett.
	Senior Faculty (P-1, Asso. Prof -1)	Dr. S. Senthilkumar, Prof. (CAS) / EEE Dr. D. Murali, Prof. (CAS) / EEE
	Senior Teaching Staff	Dr. C. Govindaraju, Asso. Prof. (CAS) / EEE
	Ministerial Staff	Thiru. S.Muraliganesh, Superintendent
	Non Teaching Staff	Thiru. S. Fasuludeen, Instrument Repairer / Mech.

AUTONOMOUS STATUS & ADMINISTRATION

The Anna University and the University Grants Commission have (vide letter No. 868/AU-CBE-R/Autonomy / 2008-09 dt. 24-12-08 from academic year 2008 - 2011 ; vide Ref. No. 22-1/2011 (AC) dt. 3.1.2012 from 2011-2017) and vide Ref. No. F 22-1/2017 (AC) dt. 28.11.2018 granted Autonomous status for the Under-graduate and Post-graduate degree courses for Five years from 2018-19 to 2022-23 including ex-post-facto approval for the period from 2017-18 to 2018-19.

With effect from academic year 2008 - 2009, the college has been granted Autonomous status for all the Under-graduate and Post-graduate courses. The following statutory bodies monitor the functioning of the autonomous scheme.

1. Executive Committee (Board of Governors)
2. Academic Council
3. Board of Studies in various disciplines.
4. Board of Examiners
5. Malpractices Committee (Disciplinary Committee)
6. Finance Committee
7. IQAC

The Institution belongs to the Government of Tamil Nadu and is under the administrative control of the Commissioner of Technical Education, Chennai.

PROGRAMMES OFFERED

The College is affiliated to the Anna University, Chennai with effect from 2007. Programmes offered at the Under-graduate and Post-graduate levels with details of the student intake are as under:

I B.E. Regular

Civil Engineering	120
Mechanical Engineering	120
Electrical and Electronics Engineering	60
Metallurgical Engineering	60
Electronics and Communication Engineering	60
Computer Science and Engineering	60
Total	480

II B.E. Part-Time

Civil Engineering	60
Mechanical Engineering	60
Electrical and Electronics Engineering	60
Electronics and Communication Engineering	60
Total	240

III M.E.

Structural Engineering	18
CAD	18
Thermal Engineering	18
Power Electronics and Drives	18
Welding Technology	18
Communication Systems	18
Total	108

FEES AND DEPOSITS

B.E. (REGULAR)

		Others Rs.	SC / ST Rs.	Others State Rs.
I.	One Time fee to be collected during admission :			
1.	Admission fees	200	200	200
2.	University fees (Recog., Regn. and Admn. fees)	1550	1550	2150
3.	Certificate Verification fee (DOTE)	15	15	15
4.	Univ. Sports fee (NSO)	300	300	300
5.	Placement / Training / Autonomous	1500	1500	1500
II.	Refundable Deposits (One Time at the time of admission)			
	1. Institution Deposit	500	500	500
	2. Library Deposit	500	500	500
III.	Fees to be collected per annum			
	(i) Tuition fees SC/ST/First graduate general candidates are exempted to pay tuition fees	2000	NIL	2000
	(ii) Development charges	1000	1000	1000
	(iii) Special fees Physically Challenged Candidates (SC/ST/General) exempted to pay special fees Rs. 1500	1500	1500	1500
	(iv) Library fees	100	100	100
	(v) Computer charges	1250	1250	1250
	(vi) Education Media Service charges	50	50	50
	(vii) Internet Society fee	75	75	75
	(viii) University Cultural and Professional Society fee	50	50	50
	(ix) Students accident & Medical relief fund	100	100	100
	(x) Registration & Enrolment fee	200	200	200
	(xi) Red Cross Society Membership fee	20	20	20
	(xii) Flag Day Collection	20	20	20
	(xiii) N.S.S. Annual Subscription	20	20	20
	(xiv) H.S.C. Mark Sheet Verification fee (per certificate)	50	50	50
	(xv) Science Association	150	150	15
	(xvi) Regulation Syllabus and ID	150	150	150
	(xvii) Group Insurance	300	300	300
	(xviii) Co-operative Stores (Books, Uniform, Instruments etc.)	5000	5000	5000
	Total Amount	16600	14600	17200

FEES AND DEPOSITS

M.E. (REGULAR)

		Common to all Rs.	Other State Rs.
I.	One Time fee to be collected during admission :		
1.	Admission fees	200	200
2.	University fees (Recog., Regn. and Admn. fees)	1550	2150
3.	Certificate Verification fee (for Admission Approval)	15	15
4.	Univ. Sports Fee (NSO)	300	300
5.	Autonomous	500	500
II.	Refundable Deposits (One Time at the time of admission)		
	1. Institution Deposit	500	500
	2. Library Deposit	500	500
III.	Fees to be collected per annum		
	(i) Tuition fees SC/ST students are exempted to pay tuition fees	2000	2000
	(ii) Development charges	2000	2000
	(iii) Special fees Physically Challenged students are exempted to pay special fees	1500	1500
	(iv) Library fees	100	100
	(v) Computer charges	1200	1200
	(vi) Education Media Service charges	50	50
	(vii) Internet Society fee	75	75
	(viii) University Cultural and Professional Society fee	50	50
	(ix) Students accident & Medical relief fund	100	100
	(x) Registration & Enrolment fee	200	200
	(xi) Red Cross Society Membership fee	20	20
	(xii) Flag Day Collection	20	20
	(xiii) N.S.S. Annual Subscription	20	20
	(xiv) H.S.C. Mark Sheet Verification fee (per certificate)	0	0
	(xv) Placement	1000	1000
	(xvi) Group Insurance	300	300
	Total Amount	12200	12800

B.E. (PART TIME)

I. Non-refundable one (Payable only at the time of admission)

1.	Admission fees	200
2.	University fees (Recognition, Registration & Admn. fees)	1550
3.	Verification fee (Admission Approval)	15
4.	Autonomous fees	500

II. Refundable Deposit (Repayable at the time of leaving the course)

1.	Institute Deposit	500
2.	Library Deposit	500

III. Semester Fees (payable for every Semester)

1.	Tuition fee	2000
2.	Development fee	1500
3.	Library fee	50
4.	Computer charges	730
5.	Special fee	750
6.	Education Media Service Charges	50
7.	Internet Society fee	75
8.	University Cultural & Professional Society fee	50
9.	Student Accident & Medical Relief Fund	100
10.	Registration Enrolment fee	200
11.	Red Cross Society Membership fee	20
12.	Flag Day Collection	20
13.	N.S.S. Annual Subscription	20
14.	Medical Fitness fee	100
15.	ID Card	50
16.	Association fee	150
17.	Group Insurance	300

TOTAL **9430**

Note : Tentative dates for the collection of examination fees for Dec / Jan and Apr / May exams will be in the month of Aug / Sep and Feb / March respectively every year.

SCHOLARSHIPS AND FEE CONCESSION

The following scholarships are awarded by Government and other Agencies to deserving students.

Sl. No. (1)	Name of Scholarship Financial Assistance (2)	Value Rs. (3)	Eligibility Conditions (4)	Sanctioning Authority (5)
1.	State Govt. Scholarship for Backward / Most Backward/Denotified Communities/BCM	Rs. 10000/- for Hosteller Rs.6500/- for Dayscholar	Full fee scholarship applicable to BC/MBC /DNC Students whose parental income is upto Rs.2,50,000/- per year and the student is the first graduate in the family. Half fee scholarship if income limit alone is satisfied	Director of Backward Classes Welfare
2.	State Govt. Scholarship for Free Education Scheme for BC/MBC/ DNC/BCM	Rs.8000/- for Hostlers Rs.4500/- for Dayscholars	Applicable to BC/MBC/DNC students whose parental annual income does not exceed Rs.2,50,000/- per year. The student must be the first graduate in his/her family	Director of Backward Classes Welfare
3.	State Govt. Post Matric Scholarship for SC/ST/SCC	Rs.15200/- for Hostlers Rs.9350/- for Dayscholars	Applicable to SC / ST / SCC students whose parental income does not exceed Rs. 2,50,000/- per year	Director of Adi Dravidar Welfare Madras-5
4.	State Govt. Higher Education special Scholarship for SC/ST/SCC student only	Rs.8000/- per annum.	Applicable to SC / ST / SCC students stay in College Paid Hostel	
5.	Moovalur Ramamirtham Ammaiyar HE Assurance Scheme (Pudumaipenn)	Rs.1000/- Month	Girls Student who studied in Govt. School from 6 th to 12 th	State Govt.
6.	Central Govt. Scholarship Merit cum means scholarship	Rs.10,000/- for Dayscholars Rs.12,000/- for Hostlers	Minority students Minority whose parental welfare upto Rs.2,50,000/- office per year	Minority Welfare
7.	Central Sector Scheme	Rs.10,000/- for student	Applicable to all student whose parental income does not exceed Rs.8,00,000/- per year	MHRD
8.	Central Govt. Scholarship Pragati scholarship	Rs.50,000/- per Year	New admission / Lateral Entry girls student whose parental income upto Rs.8,00,000/- per year	AICTE
9.	Central Govt. Scholarship Saksham scholarship	Rs.50,000/- per Year	New admission / Lateral Entry Differently abled student whose parental income upto Rs.8,00,000/- per year	AICTE
10.	Central Govt. Scholarship Swanath Scholarship	Rs.50,000/- per Year	Students belongs to Orphan or either or both parents died due to Covid 19 or Wards of Armed forces and Central Paramilitary Forces martyred in action (Shaheed)	AICTE
11.	SRM 85-89 Batch Alumni Scholarship	Rs.3,78,000/- Per annum.	Economically backward students from 1 st , 2 nd , 3 rd and 4 th year of all six departments	Dr.D.Shoba Rajkumar, Prof./Civil
12.	PG Assitanship	Rs.6000/- per month.	ME Student	State Govt.
13.	PG GATE Scholarship	Rs.12,400/- per month	Student having valid GATE score	Central Govt.
14.	1973 Batch Alumni Edowment Scholarship	Interest accured from the fixed deposit of Rs.4,05,000/-	Meritorious final year student of all six branches	Principal
15.	Dr. G. Vimala Rosaline Endowment Scholarship	Interest accrued from the fixed deposit of Rs.2,00,000/-	Toppers of 2 nd , 3 rd and 4 th year B.E. Civil Engg. Students	Principal
16.	V. Gunasekaran Endowment scholarship	Interest accured from the fixed deposit of Rs.3,00,000/-	Economically backward students from 1 st , 2 nd , 3 rd and 4 th year B.E. Civil Engg. classes	Principal

NOTE : All SC/ST Student are exempted from Payment of Tuition fees irrespective of parent's annual income (G.O. Ms. Social Welfare Department dt. 13-10-1977)

RULES AND REGULATIONS FOR STUDENTS

1. Exchange of greetings with the members of the staff in the college and hostel by saying "Vanakkam" or "Good Morning / afternoon / evening" is encouraged.
2. A minimum of 75% of attendance in subjects, tour and camps will be insisted upon for each semester individually.
3. Students must be punctual for each period.
4. Attendance for the college examination is compulsory and leave or absence from the examination will be permitted only on valid reasons.
5. Students should maintain good progress and conduct which are prerequisites for appearing for the University Examination.
6. Students should avail leave only with the prior permission from the Faculty Advisor. When leave is availed for unforeseen causes, a leave application must be submitted soon after the availing of the leave. Such application will be considered only on the production of a Medical Certificate from the College Doctor, or the applicant should produce evidence of the unforeseen cause. No student should write an application for leave on behalf of another student. Students who avail leave should furnish their address to the Principal and the Deputy Warden.
7. In case of serious illness and infectious diseases, students should report to the concerned Deputy Warden and the College Medical Officer for necessary action.
8. All male students are expected to wear pants and shirts neatly tucked in or bush shirts. The dress must be clean. Female students are expected to wear chudidhar with dupattas. Half sarees, skirts and frocks are not permitted. In the workshop, male students shall wear only shirts and trousers. Chappals worn in the workshop or in field work must be securely strapped at the heel. Female students will have to wear pants, shirts and shoes for the practical classes in the workshop, and for other laboratory classes they will have to wear overcoats. While playing games, shorts and vests or jerseys must be worn by male students.
9. Students will have to pay for breakage or losses in the laboratories and workshop.
10. Students should equip themselves with approved instrument boxes, text books, record note books and sheets, field books and note books which can be purchased from the Students' Co-operative stores or any other bookshop.
11. Usage of cellphones during the class hours is strictly prohibited. If found cellphones will be confiscated.

CAMPUS FACILITIES

Construction and maintenance of buildings, water supply, gardens and electrical installation works in the college campus are looked after by two Assistant Engineers, Civil and Electrical of the Public Works Department, coming under the Technical Education wing.

LIBRARY

RULES AND REGULATIONS

The College has a library located in a separate block containing books pertaining to the various courses of study in this institution as well as a limited number of books of general value and interest.

The number of volumes at present is 66,139 and more books are being added. Besides books, more than 120 journals and other periodicals are subscribed to. The current issues of the journals are displayed on the racks and the back volumes are bound together. Under TEQIP, 1445 books have been procured. A book bank with 1316 books is available for SC/ST students.

The Universal Decimal classification system is adopted in the library.

Five books to each student and eight books for the students who are getting the "Government of India Post - Matric Scholarship" are issued at the beginning of the semester. The books issued to the students are returned to library on the same day or next day of the end of the theory examination of the semester.

No book is retained for the arrear exams.

A fine of Rs. 1/- (Rupee one) per day per book is collected for the delayed return of books.

Students leave their books, note books and bags at the places provided while entering the library.

Silence is observed within the library.

READING HOURS

- The library is kept open on all week days from 10.00 a.m. to 5.45 p.m.
- The library is closed on Saturdays and Sundays and other Government holidays.
- During the period of vacation the library will remain closed for students only.

HOURS FOR RETURN OF BOOKS

- The books are returned during working hours of the library on all days.
- Absence from the college is not admitted as an excuse for the delay in the return of books.
- If the due date falls on a holiday for the library, the next working day is taken as the due date.

Rules and Regulations of the library are displayed on the notice board of the library.

DEPARTMENT LIBRARY

Every department has its own library, well stocked with reference books and text books, readily accessible to students and staff of their respective departments.

DIGITAL LIBRARY

The College has a Digital Library to access e-journals, e-books and NPTEL video lectures with a capacity of one hundred. A Video conferencing hall is also been established with a seating capacity of 161. This facility is the first of its kind among all Government Institutions with in Tamil Nadu. E-resources can be accessed at "ANY WHERE ANY TIME" through username password basis. Our College Library is a Institutional Member in DELNET.

CO-OPERATIVE STORE

A Consumer Co-operative store functions in the premises of the institution. It is open to the students and the staff of this college.

It supplies books, instruments, stationery, and other necessary utensils, to students and staff.

- Monday to Saturday Working hours 10.00 a.m. to 1.00 p.m. & 2.00 p.m. to 6.00 p.m.
- Additional facility is also available in first year boys hostel (Block I).

CONVEYANCE

A bus is run regularly between the campus and Salem Town for the benefit of students and staff members.

CANTEEN

A Canteen is run for the convenience of the students and the staff of the college.

HEALTH CENTRE

A full time Medical Officer is in-charge of the college dispensary which takes care of the medical needs of the in-mates of the campus.

Working Hours : 7.30 a.m. to 10.30 a.m.

3.00 p.m. to 5.00 p.m.

PLANETARIUM

The planetarium at Government College of Engineering, Salem-11, was commissioned in the year 1979. The celestial sky is projected on a dome and its daily apparent motion is simulated by using special equipment. A 'star carrier' with thirty one high quality optical projectors all over its surface projects the different sections of the sky with stars in a breath taking display of the glorious night sky. The small dome facilitates effective teaching. It can accommodate 55 members at a sitting. Schools, colleges, clubs and the general public regularly avail of this rare viewing facility at the planetarium.

POST OFFICE

A post-office by name "SALEM - 11" is located in Periyar University, PRIDE Campus, Salem - 636 011. Ph : 2346358

Working Hours : 8-15 a.m. - 4-15 p.m.

Delivery Time : 9-30 a.m. Bag closure time 3-45 p.m

Cash Transaction closes at 1-15 p.m.

Regd. Post closes at 2-15 p.m.

GENERAL ASSOCIATIONS

1. **Arts Association** provides opportunities and encouragement for the development of histrionic talent and cultural activities of the students.
2. **Tamil Mandram** conducts meetings and debates. It also arranges programmes and entertainment to project the rich heritage and culture of Tamil and Tamilians.
3. **The Science Association** takes care of the creative interests of the students in Science subjects.
4. **The Literary Association** caters to the acquisition of communication skills for a student's future prospects in his / her career.
5. **The Association of Painters and Photographers** endeavours to promote and develop the student's talents in painting and photography.
6. **Alumni Association**
7. **Research and Development Centre** to create research attitude among staff and students as to increase the research and consultancy activities in collaboration with academic institution, research centre and industry. Brain Computing Laboratory is also available in R & D Centre.
8. **Teaching Learning Centre** in order to offer quality education by making use of modern teaching methodology.
9. **Internal Quality Assurance Cell (IQAC)** to enhance the quality of education and research by monitoring the academic and research activities periodically.
10. **Institute Industry Interaction** provides opportunities and encouragement for the development of collaborative consultancy activities by making MOU with various industries and to generate IRG.

SOCIETIES OF ENGINEERS

There are Six Societies of Engineers - one each for Civil Engineering, Computer Science and Engineering, Electrical and Electronics Engineering, Electronics and Communication Engineering, Mechanical Engineering and Metallurgical Engineering branches of study, encouraging the students of the respective branches to present papers and hold discussions on recent Engineering / Technical topics etc. The Principal is the ex officio Patron of all Societies of Engineers.

The Office-bearers for each of these associations are elected separately in the following manner.

Secretary
(One of each branch of study)

From Semester VII class of the respective Branch which forms the electorate for it.

Joint Secretary (-do-)

From Semester V class of the respective Branch which forms the electorate for it.

Asst. Secretary (-do-)

From Semester III class of the respective Branch which forms the electorate for it.

NATIONAL CADET CORPS

An Airwing (Technical) N.C.C. with 50 cadets was started during 1977-78.

NATIONAL SERVICE SCHEME

One unit of N.S.S. with hundred volunteers was started during August 1977 and now the membership is higher with FOUR units in force.

ATHLETIC CLUB

It promotes and sustains the athletic skills of the students.

STUDENT ACTIVITIES

- ❖ College is an Institutional member of COMPUTER SOCIETY OF INDIA (Membership No. 100948)
- ❖ The Institution of Engineers (India) - Life Institutional Membership from 14th June 2019 onwards (Membership No. IM000631-0)
- ❖ IEEE Student Chapter

GCE NEWSLETTER

E - editions of the newsletter highlighting the activities, achievements, academic and extra curricular events of the institution, are launched twice a year.

WEB SITES / MAIL ID

The following websites / mail ids are available in the institution

- | | | |
|------------------------------------|---|------------------------------|
| 1. College | - | www.gcesalem.edu.in |
| 2. Online Certificate Verification | - | www.gcesalem.directverify.in |
| 3. Research | - | researchgces@gmail.com |
| 4. News Letter | - | gcenewsletter2010@gmail.com |

PLACEMENT STATISTICS OF 2021 – 2022 BATCH

S NO	COMPANY	Name of the Branch						TOTAL
		CIVIL	CSE	ECE	EEE	MECH	METT	
1	ROK Management Services	-	1	-	-	-	-	1
2	SpringFive	-	1	-	-	-	-	1
3	Mallotech	-	-	-	1	-	-	1
4	Econ systems	-	1	2	0	-	-	3
5	Zoho	0	4	0	3	1	10	18
6	TCS	1	0	6	6	7	0	20
7	Accenture	1	3	3	3	1	0	11
8	Wipro	2	0	2	3	1	-	8
9	CSS Corp	-	0	2	1	-	5	8
10	Thinkinnov solutions	-	6	-	-	-	-	6
11	L & T	-	0	1	2	1	20	24
12	Vemba Technologies	-	0	1	-	-	-	1
13	Admndroid	-	4	0	0	1	-	5
14	Checktronix	-	4	1	-	-	-	5
15	Verticurl	-	2	3	-	-	-	5
16	BMS	8	-	-	-	-	-	8
17	American Megatrends pvt ltd	-	0	1	1	-	-	2
18	Infosys	5	2	5	1	5	-	18
19	URC Construction	4	-	-	1	3	-	8
20	Besten Engineers	6	-	-	2	-	-	8
21	Planet Hool	-	2	-	1	-	-	3
22	Aquasub	-	-	-	4	6	5	15
23	Ny systems	-	2	8	5	-	-	15
24	Multilink	-	-	2	3	4	-	9
25	Qbnk	-	1	-	-	-	-	1
26	Sureti	-	1	-	-	-	-	1
27	Syrma Tech	-	0	2	-	-	-	2
28	Gighertz	-	-	1	-	1	-	2
29	Brakes India	-	-	-	-	2	5	7
30	Ambigai Consultancy Services	-	-	-	-	2	-	2
31	Milkymist	-	-	-	-	7	-	7
32	ILM	-	-	-	-	4	-	4
33	Sanmar	-	-	-	-	-	2	2
34	Petro6	-	-	-	1	1	-	2
35	Aquagreen	-	-	-	-	1	-	1
36	Turbo Engineers	-	-	-	-	1	-	1
37	Delphi TVs	-	-	-	-	-	2	2
38	Maestro Steel	-	-	-	-	1	-	1
39	BFL	-	-	-	-	-	2	2
40	LGB	-	-	-	-	-	11	11
41	Abi showtech	-	-	-	-	-	2	2
42	Tubes India	-	-	-	-	-	1	1
43	Accurate Steel Forging ltd	-	-	-	-	-	2	2
44	Biovus Blockchain	-	3	-	-	2	-	5
45	JSW	-	-	-	-	-	4	4
46	SAC	-	-	-	-	-	3	3
47	Snam Alloys	-	-	-	-	-	1	1
48	ARML LAB	-	-	-	-	-	1	1
49	Aarbee Structures	10	-	-	-	-	-	10
50	Precise Rebar	4	-	-	-	-	-	4
51	RSM	2	2	-	-	-	-	4
52	HCL	-	-	2	-	-	-	2
53	Tessolve Semiconductors	-	-	1	-	-	-	1
54	Capegemini	-	-	3	2	2	-	7
55	Kumaran Systems	-	1	-	-	-	-	1
Total No. of Students Placed		43	40	46	40	54	76	299
% of Placement		38.0	100.0	81.4	71.4	54.4	77.6	70.5

CLASS COUNSELLORS

B.E. FULL-TIME

Sl. No.	Branch	B.E. - I Year	B.E. - II Year	B.E. - III Year	B.E. - IV Year
1.	CIVIL I	Prof. R. Vaithianathan	Dr. S. Devi	Dr. M. Anbarasu	Dr. R.S. Ravi chandran
	CIVIL II	Dr. N. Buvaaneswari	Prof. M. Raffibasha	Dr. T. Murugesan	
2.	MECH I	Dr. P. Manivannan	Dr. K. Sakunthala	Dr. D. Lavanya	Dr. P. Natarajan
	MECH II	Prof. S. Sivanesan			
3.	EEE	Dr. G. Suganthi	Dr. S. Ganesan	Dr. K. Logavani	Dr. A Ruby Meena
4.	ECE	Prof. K. Karthi	Prof. T. Thenmozhi	Prof. D. Deepthi	Dr. M. Dhinakaran
5.	CSE	Dr. P. Anitha	Prof. P. Tharani	Prof. S. Ruba	Prof. K. Manimala
6.	MET	Dr. N.K. Vivekanandhan	Prof. M. Deepak Kumar	Dr. K.T. Thilagam	Dr. S. Dhanalakshmi

M.E. & PART-TIME B.E.

Sl. No.	Branch	M.E.		PART TIME B.E.			
		I Year	II Year	I Year	II Year	III Year	IV Year
1.	CIVIL	Dr. S. Sundari	Dr. S. Sundari	Prof. D. Amali	Prof. V.C.D. Asokumar	Dr. T.Murugesan	Prof. D. Amali
2.	MECH	Prof. M. Periyasamy (Thermal)		Dr. M. Mohan raj	Dr. A.P. Sathiya gnanam	Dr. P. Prem kumar	Dr. K. Sakunthala
		Dr. R. Jamuna (CAD)					
3.	EEE	Dr.J.S.Christy Manoraj	Dr. D. Murali	Prof. R.Sharmi Suganya	Dr.P.Karpaga valli	Dr. C. Govin daraju	Dr. D. Ashokaraju
4.	MET	Dr. B. Anandavel	Dr. B.Anandavel	—	—	—	—
5.	ECE	Dr. I. Kalpana	Dr. G. Kavitha	Prof. D. Manibarathi			

MEMBERS OF FACULTY

	E-mail ID	Cell No.	Inter com
Principal: Dr. R. Malayalamurthi, M.E., Ph.D.	principal@gcesalem.edu.in	94434-41416	200

FACULTY OF CIVIL ENGINEERING

Professor and Head of the Department:			
Dr. D. ShobaRajkumar, M.E., Ph.D.	gceshobarajkumar@yahoo.co.in shobarajkumar@gcesalem.edu.in	96597-89175	601
Professors (CAS)			
Dr. K. Sudha, M.E., Ph.D.	sudhajaikishan@gmail.com	97915-40245	613
Associate Professors (CAS)			
Dr. S. Sundari, M.E., Ph.D.	sundari_77@rediffmail.com sundari@gmail.com	94436-68601	608
Dr. M. Anbarasu, M.E., Ph.D.	gceanbu@gmail.com anbarasu@gcesalem.edu.in	99425-09440	609
Dr. G. Arunkumar, M.E., Ph.D.	arun_8112005@yahoo.com	99424-77040	608
Assistant Professors (Sl. G.) :			
Prof. V.C.A. Asokumar, M.E.	vcasokumar@yahoo.co.in	98945-91767	605
Assistant Professors (Sr. G.):			
Prof. D. Amali, M.E.	damali@gmail.com	75986-53449	606
Dr. P. Senthamilselvi, M.E., Ph.D.	senitaarul2004@yahoo.co.in	98654-51524	616
Dr. T. Murugesan, M.E., Ph.D.	murugesan@gcesalem.edu.in spellyoga@gmail.com	95007-64007	618
Assistant Professors :			
Prof. R. Shobana, M.Tech.	Shobanace92@gmail.com	99525-68312	
Prof. M. Raffikbasha, M.E.,	mr Raffikbasha@gmail.com	98944-73575	613
Assistant Professors (Deputed from Annamalai University) :			
Dr. R.S. Ravichandran, M.E., Ph.D.	rsravichandran5589@gmail.com	98431-90545	
Dr. S. Devi, Ph.D.	devi.gce.salem@gmail.com	94864-20682	
Assistant Professors :			
Prof. P. Pruthiviraj, M.E., (Contract)	pspruthiviraj@gmail.com	90923-04123	619
Prof. P. Sathishkumar, M.E., (Contract)	psk.bvn@gmail.com	97895-04661	618
Mrs. K. Vidhya, M.E., (Ad.hoc)	vidhyacivil2016@gmail.com	99527-92264	
Prof. K. Jayaprabhakar, M.Tech., (Ad.hoc)	jaya.gces@gmail.com	97103-79849	
Mr. G. Karthikeyan, M.E., (Ad.hoc)	karthikvalarsan@gmail.com	88831-02699	
Ms. S. Gayathri, M.E., (Ad.hoc)	selvagayathri97@gmail.com	99942-61352	

Junior Draughting Officer :			
R. Gokila		75503-42298	
Fitter (Selection Grade):			
Thiru. S.N. Mathesan	sumathesan@gmail.com	89400-03809	612
Lab Assistants :			
Thiru. A. Sivakumar		97875-78219	618
Thiru. C. Subramani		95663-43001	
Thiru. R. Natarajan		98426-40199	
Thiru. K. Ravichandran		91599-10930	618
Thiru. S. Senthilkumar		97883-91202	
Thiru. R. Rameshkumar	rvrameshk77@gmail.com	98659-56616	
Mechanic (Super Grade) :			
Thiru. S. Kannan	kannangceslm@gmail.com	97874-46023	208
Mazdoor Grade-II :			
M. Gomathi		88709-19756	612
Lab Cleaners :			
Thiru. S. Kovilan		98426-41484	610
Thiru. Arulprakasam		99436-46013	618
Office Assistants :			
Thiru. U. Senthil Kumar		89406-90613	
Thiru. R. Kumarakrishnan		94431-14903	604

FACULTY OF MECHANICAL ENGINEERING

Professor (CAS) and Head of the Department			
Dr. T. Balusamy, M.E., Ph.D.	balusamyt@gmail.com	94436-95352	800
Associate Professors (CAS) :			
Dr. S. Sivalakshmi, M.E., Ph.D.	sivalakshmit@gmail.com	98428-88202	801
Dr. R. Vivekananthan, M.E., Ph.D.	rvivekapme@gmail.com	94444-34372	803
Assistant Professors (Sl. G.) :			
Dr. A. Baraniraj, M.E., Ph.D.	baraniraj.a@gmail.com baraniraj@gcesalem.edu.in	97888-77640	820
Dr. M. Raja, M.Tech., Ph.D.	raaj.nml@gmail.com raja@gcesalem.edu.in	99421-98788	804
Dr. R. Jamuna, M.E., Ph.D.	jamuna.ravichandran2010@gmail.com jamuna@gcesalem.edu.in	99408-67428	808
Assistant Professors (Sr. G.) :			
Prof. K. Kavitha, M.E.	kavitharaj31@gmail.com	94880-30212	
Dr. P. Natarajan, M.E., Ph.D.	pnatarajan110@gmail.com	73733-38587	

Dr. M. Mohanraj, M.E., Ph.D.	mohanrajcod@gmail.com mohanrajg@salem.edu.in	97896-24699	
Dr. D. Lavanya, M.E., Ph.D.	lavs1998@gmail.com lavanya@gcesalem.edu.in	99949-41003	
Dr. K. Sakunthala, M.E., Ph.D.	sakusabari@gmail.com sakunthala@gcesalem.in	88385-12334	811
Assistant Professors :			
Prof. K. Uma, M.E.	uma_nithen@yahoo.com	99528-00483	
Prof. M. Periyasamy, M.E.	periyasamythermal@gmail.com	99947-69645	
Associate Professors (CAS) (Deputed from Annamalai University) :			
Dr. A.P. Sathiyagnanam, M.E., Ph.D.	apsgnanam@gmail.com apsgnanam@yahoo.co.in	98430-79971	
Dr. R. Premkumar, Ph.D.	premau333@gmail.com	94864-20681	
Assistant Professor :			
Dr. V. Satheeskumar, Ph.D.	svsatheshk@hotmail.com	99942-94220	820
Assistant Professors (Contract) :			
Prof. S. Muruganandh, M.E.	smuruganandh@gmail.com	97902-66836	815
Prof. A. Saravanan, M.E.	saravanavel47@gmail.com	90425-04297	812
Prof. R. Karthikeyan, M.E.	karthi2608@gmail.com	96004-17419	815
Assistant Professors (Hourly Basis) :			
Prof. M. Raman, M.E.	ramanmari2013@gmail.com	89250-75986	
Prof. P. Dineshkumar, M.E.	dinesh.mech23@gmail.com	95785-53349	
Prof. M. Selvakumar, M.E.	selvamskthermal@gmail.com	87783-01606	
Prof. M. Krishnasamy, M.E.	krishnasamykangai@gmail.com	93420-55661	
Associate Professor in Humanities:			
<i>Vacant</i>			
Ph.D. Scholar :			
Thiru. T. Anbukumar	tanbukumar.energy@gmail.com	86103-60198	
Junior Draughting Officer :			
Thiru. M. Sundarraj, M.E.	ersundarji@gmail.com	94868-50240	810
Foreman Instructor :			
Thiru. A. Subramani, M.A., M.Phil.	masubramani@gmail.com	94431-7236	
Thiru.M. Mytheensha, B.E.,	mydeenparveen@gmail.com	94867-72804	
Instrument Repairer : Vacant			
Instructors :			
S. Poongothai	poongothaigce@gmail.com	91235-22477	827
M.Revathi	revathigce09@gmail.com	86100- 82662	
Tmt. G Chitra Devi	sknegachitra@gmail.com	98401-12055	
Artisan - I:			
Tmt. M. Kanmani	kanmanigcel1@gmail.com	75983-56685	

Tmt. D. Jamuna	jamunabalajid@gmail.com	97514-27895	827
Tmt. U. Umamaheswari	umanagu1996@gmail.com	94450-66046	
Tmt. S. Hemavathi	hemagce2011@gmail.com	99653-42183	
Thiru. R. Sakthivel	sakthiyamuna11@gmail.com	89255-32148	829
Artisan - II:			
Thiru. M. Padmanaban	2004botha@gmail.com	97887-93000	810
Tmt. S. Gunavathi	gunasaran2012@gmail.com	80724-58842	819
Tmt. S. Indira	indiragce11@gmail.com	97904-00996	
Thiru. T.M. Murugesan	tmmjra1963@gmail.com	97510-64491	829
Thiru. A. Vishu	vishutvvs@gmail.com	98425-45076	
Mechanic II :			
Thiru. S. Fasuludeen	s.faslu75@gmail.com	99650-12355	
Electrician II :			
Tmt. R. Padmavathi	padmavathisoma77@gmail.com	80121-93974	
Pump House Operator :			
1. Thiru. K. Sivanandam	sivanandamk76@gmail.com	81482-82928	
2. Thiru. C. Jayakkannan	jayauto3655@gmail.com	94437-48276	819
Boiler Attender :			
Thiru. R. Ramakrishnan	ramu90427@gmail.com	90427-64530	828
Thiru. M. Manickam	manickam2075@gmail.com	99422-04945	828
Mazdoor Grade II : (Super Grade)			
Thiru. R. Palanisamy	palani25466@gmail.com	99426-41672	
Lab Assistant :			
Thiru. M. Anbumani	anbum208@gmail.com	99942-71086	
Office Assistant (SG) :			
A. Rajkumar, DME., P.D.Au.E., M.A.	arajkumara1976@gmail.com	77082-69182	
Drivers :			
Thiru. R. Govindan (SG)	gcegovindan.1976@gmail.com	94432-89108	
Thiru. B. Mahendraraj	mahendraraj@gmail.com	94439-98330	
Conductor : Vacant			

FACULTY OF ELECTRICAL AND ELECTRONICS ENGINEERING

Professor and Head of the Department :			
Dr. V. Geetha, Ph.D., MISTE., FIE(II)	drvgeetha1967@gmail.com	92451-58225 94883-34375	700
Professors (CAS) :			
Dr. S. Senthilkumar, Ph.D.	sengce2009@gmail.com senthilkumar@gcesalem.edu.in	94430-71585	713

Dr. A. Ruby Meena, M.E., Ph.D.	rubymeena77@gmail.com rubymeena@gcesalem.edu.in	94868-72678	708
Dr. P. Karpagavalli, M.E., Ph.D.	pkarpagavalli@yahoo.co.in karpagavalli@gcesalem.edu.in	94430-27676	706
Dr. J.S. Christy Mano Raj, M.E., Ph.D.	christymanoraj@gcesalem.edu.in	90808-53099	712
Dr. D. Murali, M.E., Ph.D.	muraliems@gmail.com murali@gcesalem.edu.in	98949-84592	707
Associate Professor (CAS) :			
Dr. C. Govindaraju, M.E., Ph.D.	drcgovindaraju@gmail.com govindaraju@gcesalem.edu.in	97901-89777	704
Assistant Professor (Sl. G.) :			
Dr. D. Ashokaraju, M.E., Ph.D.	ashokaraju@gcesalem.edu.in ashok_hve@yahoo.co.in	94861-59269	
Assistant Professors (Sr. G.) :			
Prof. R. Sharmil Suganya, B.Tech., M.Sc., M.S. (By Research) (Bio Engg.)	sweetsharmil@gmail.com	80562-97563	717
Dr. K. Logavani, M.E., Ph.D.	vani.gec@gmail.com logavani@gcesalem.edu.in	98941-73715	
Assistant Professor :			
Dr. T.R. Sumithira, M.E., Ph.D.	sumithra.trs@gmail.com	98422-36134	
Associate Professor (CAS) (Deputed from Annamalai University) :			
Dr. S. Ganesan, Ph.D.	ganeshshriraj@gmail.com	94436-16170	
Store Keeper : Vacant			
Laboratory Assistants :			
Thiru. P. Shanmugam, (SG)	shanmugamsivabalan1970@gmail.com	78717-07077	
R. Thenmozhi, B.Com.,	thenmozhi0505@gmail.com	98420-38327	
Radio Mechanic : Vacant			
Electrician : Vacant			
Mechanic - Spl. Gr. M.G. II :			
Vacant			
Lab Assistant (Deputed from Annamalai University) :			
Thiru. P. Sridhar,	ppsridhar@gmail.com	93444-72477	
Thiru. P. Barathiraja, B.E., (EEE)	cbrkv9867@gmail.com	94436-24448	
Thiru. B. Harikrishnan,	haridevanco@gmail.com	94434-08161	
Thiru. S. Saravanakumar, B.E., (EEE)	kumarsaravana@gmail.com	86676-88122	
Artisan Grade - II :			
Thiru. S. Manikhandan, B.E., (EEE)	msolaiya@yahoo.co.in	99949-68249	
Office Assistant :			
Tmt. C. Kavitha	kavitha.c750@gmail.com	96004-12199	
Cleaner : Thiru. K. Aruljothi (Deputed From Annamalai University)		76394-79715	

FACULTY OF METALLURGICAL ENGINEERING

Associate Professor and Head of the Department :			
Prof. D. Noorullah, M.E.	noorullah@gcesalem.edu.in noorullahd@gmail.com	98427-72437	300
Associate Professor :			
Dr. K. Venkatesan, M.E., Ph.D.	venkisree@yahoo.com venkatesan@gcesalem.edu.in	98948-72001	303
Associate Professor (CAS) :			
Prof. N. Thenammai, M.E.	thenammai_gce@yahoo.co.in	99524-58394	302
Assistant Professors (Sr. G.) :			
Dr. B. Anandavel, M.E., Ph.D.	anandavel1977@yahoo.co.in anandavel@gcesalem.edu.in	99443-80125	305
Prof. M. Deepak Kumar, M.E.	deepakrm@hotmail.com deepakkumar@gcesalem.edu.in	95006-48662	
Dr. K.T. Thilagham, M.Tech.	thilagham@gmail.com thilagham@gcesalem.edu.in	94441-31058	306
Dr. S. Dhanalakshmi, M.E., Ph.D.	ssdhanalakshmi@gmail.com dhanalakshmi@gcesalem.edu.in	98416-46822	312
Assistant Professor :			
Prof. R. Vinothbabu, M.E.	mettweld@gmail.com	91593-86700	
Assistant Professors (Contract) :			
Prof. V. Karthikeyan, M.E.	dv.karthigce@gmail.com	90873-80661	
Prof. G. Gowthaman, M.E.	gowthamagopal13@gmail.com	99428-05567	
Junior Draughting Officer :			
Mr. M. Ranjith Kumar		98427-33076	
Instructor (Workshop) : Mr. D. Kaliyan		97866-40560	
Electrician Grade II (SG) :			
Mr. A. Saalai Sekaran		93661-69083	
Mechanic (SG) : Mr. R. Ramesh		98948-86030	
Lab Assistant (SG) :			
Tmt. S. Hema	hema06580@gmail.com	99425-41324	
Tmt. P. Radhika	radhikajayachandran.p@gmail.com	99441-61258	
Mechanic : (Deputed From Annamalai University)			
Thiru. P. Pooranachandran	pooranachandeanap5@gmail.com	99409-03326	
Thiru. P. Elayaraja	pelayaraja78@gmail.com	98654-32452	
Office Assistant : (Deputed From Annamalai University)			
Thiru. J. Prakash		94865-01469	

FACULTY OF ELECTRONICS AND COMMUNICATION ENGINEERING

Professor (CAS) and Head of the Department :			
Dr. A.M. Kalpana, M.E., Ph.D.	kalpana.gce@gmail.com drkalpana@gcesalem.edu.in	99448-26102	400
Assistant Professors (Sr. G.) :			
Dr. T. Thenmozhi, M.E.	thenkavin2555@gmail.com thenmozhi@gcesalem.edu.in	96770-94353	502
Dr. P. Indra, M.E., Ph.D.	pindhu11123@gmail.com indra@gcesalem.edu.in	90030-55428	
Dr. G. Kavithaa, M.E., Ph.D.	kavi.dhanya@gmail.com kavitha@gcesalem.edu.in	97893-20449	505
Dr. I. Kalphana, M.E., Ph.D.	kalphanasenthil@gmail.com kalphana@gcesalem.edu.in	94441-83329	523
Prof. K. Jayanthi, M.E.	jayanthikathir4413@gmail.com jayanthi@gcesalem.edu.in	94862-81274	512
Assistant Professors :			
Prof. P. Deepthi, M.Tech.	deepthiparamasivam@gmail.com	96298-71069	508
Prof. D. Manibharathi, M.E.	manibharathi@gcesalem.edu.in	94871-11543 82484-24522	520
Prof. M. Priadarsini, M.E.	priadarsini.m@gcesalem.edu.in	94890-37046	514
Associate Professor (CAS) (Deputed from Annamalai University) :			
Dr. M. Dhinakaran, M.E., Ph.D.	dhina_au@yahoo.com	99523-41155	506
Assistant Professors (Contract) :			
Prof. B. Kahajavali, M.E.	kahajame@gmail.com	98659-18788	506
Assistant Professors (Ad. hoc) :			
Prof. S. Sabina, M.E.	sabinasharf@gmail.com	86808-71431	
Prof. R. Yoganapriya	yogana1102@gmail.com	99521-81171	
Artisan II :			
Ms. K. Santhi	santhiviswa356@gmail.com	73732-34088	
Lab Assistant :			
Tmt. A. Bhavani Devi, B.A.	niranjana797@gmail.com	95516-23307	516
Mazdoor (Selection Grade) :			
Tmt. A. Chitra	chitra2011@gmail.com	87543-13938	
Lab Assistant (Deputed from Annamalai University) :			
Thiru. T. Arun	tarun71935@gmail.com	99526-90945	
Thiru. G. Madhusudhanan	madhuwan24@gmail.com	97916-73100	
Office Assistant :			
Thiru. A. Suresh	sureshsujay7806@gmail.com	98656-22750	522

FACULTY OF COMPUTER SCIENCE AND ENGINEERING

Professor (CAS) and Head of the Department :			
Dr. A.M. Kalpana, M.E., Ph.D.	kalpana.gce@gmail.com drkalpana@gcesalem.edu.in	99448-26102	400
Assistant Professors (Sr. G.):			
Dr. P. Tharani, M.E., Ph.D.	tharani@gcesalem.edu.in	88702-15728	406
Prof. K. Manimala, M.E.	manimalaaks@gmail.com manimala@gcesalem.edu.in	94425-29413	406
Prof. P. Nithya, M.E.	pnithyame@gmail.com nithyap@gcesalem.edu.in	97863-77757	405
Dr. R. Golda Brunet, M.A., Ph.D.	gldabrunet@gcesalem.edu.in	87541-99802	409
Prof. K. Saraswathi, M.E.	ksaras2k15@gmail.com saraswathi@gcesalem.edu.in	99527-79799	409
Dr. C. Rani, M.A., Ph.D.	rani23508@gmail.com rani@gcesalem.edu.in	97916-38379	405
Prof. S. Ruba, M.E.	ruba3112@gmail.com ruba@gcesalem.edu.in	96299-30204	406
Assistant Professors (Contract)			
Prof. V. Manikantan, M.E.	manivaradhan@gmail.com manikantan@gcesalem.edu.in	98949-84570	403
Prof. S. Nithya, M.E.	nithysekar18@gmail.com nithyas@gcesalem.edu.in	95142-85475	406
Instrument Repairer. (S.G)			
Thiru. P.S. Chandrasekeran	chandrasekaransellamuthugce@gmail.com	96779-76067	403
Mazdoor Grade - II (S.G) :			
Tmt. S. Swarnambigai		96880-84344	406
Cleaner (S.G) :			
Thiru. G. Raguraman	raghuraman.slm@gmail.com	97901-88854	403
Tmt. P. Rajinibala		96551-22537	406
Office Assistant (S.G) :			
Thiru. R. Anbazhagan		99422-81130	403

FACULTY OF MATHEMATICS

Assistant Professors (Sl. G) and Head of the Department :			
Prof. V. Mahadevan, M.Sc., M.Phil., B.Ed.	vmahadevan12@yahoo.co.in mahadevan@gcesalem.edu.in	98943-71975	212
Assistant Professors			
Dr. P. Manivannan, M.Sc., B.Ed., M.Phil., Ph.D.	pamani1981@gmail.com manivannanp@gcesalem.edu.in	86678-10852	241

Prof. G. Sivanesan, M.Sc., B.Ed.,	<i>sivanesan132@gmail.com</i>	99526-48589	241
Assistant Professors(Consolidated):			
Prof. N. Kamalraj, M.Sc., M.Phil.,	<i>kamalraj.akin@gmail.com</i>	99654-13241	
Assistant Professors (Ad. hoc) :			
Prof. E. Ponmani, M.Sc., B.Ed.	<i>tejasriponmani@gmail.com</i>	95669-90299	241
Prof. A. Rizvana, M.Sc., B.Ed.	<i>rizvanazakir2011@gmail.com</i>	90952-09955	

FACULTY OF PHYSICS

Assistant Professor (Sr. G) and Head of the Department :			
Dr. K. Saranya, Ph.D.	<i>saranya.gcell@gmail.com</i> <i>saranyak@gcesalem.edu.in</i>	99528-18941	211
Assistant Professor (Sr. G) :			
Dr. S. Deepa, Ph.D.	<i>deepasgce@gmail.com</i> <i>deepas@gcesalem.edu.in</i>	97914-08606	211
Dr. G. Suganthi, Ph.D.	<i>sugiphysics@gmail.com</i>	99426-88336	
Assistant Professor :			
Prof. K. Karthi, M.Sc., B.Ed.	<i>karthi0987kk1260@gmail.com</i>	90805-70951	
Assistant Professors (Consolidated):			
Prof. J. Velliangiri, M.Sc., M.Phil., B.Ed., M.B.A.	<i>velliangiri.j@gmail.com</i>	76678-85245	
Assistant Professors (Ad. hoc) :			
Prof. K. Kamalesh, M.Sc.,	<i>kamaleshkannan1998@gmail.com</i>	73058-79692	
Lab. Assistant :			
Mr. J. Karthikeyan	<i>rojakuttam1224@gmail.com</i>	73582-14526	
Lab. Assistant (Deputed from Annamalai University) :			
Mr. R. Sathish Kumar	<i>rskumar12181@gmail.com</i>	98423-98976	

FACULTY OF CHEMISTRY

Assistant Professor (Sl. G) and Head of the Department:			
Prof. K. Poornima, M.Sc., M.Phil.	<i>purnimasankar@ymail.com</i> <i>poornimak@gcesalem.edu.in</i>	97882-35143	221
Assistant Professors (Sr. G) :			
Dr. T. Venugopal, Ph.D.	<i>t.venu@yahoo.co.in</i> <i>venugopalt@gcesalem.edu.in</i>	93813-25813	222
Prof. R. Vaithianathan, M.Sc., M.Phil.	<i>rvnkishan@gmail.com</i> <i>vaithianathan@gcesalem.edu.in</i>	94439-06562	222
Prof. A. Ramachandran, M.Sc., M.Phil.	<i>rams.anbu@gmail.com</i> <i>ramachandran@gcesalem.edu.in</i>	86820-84318	222
Assistant Professors :			
Dr. P. Anitha, M.Sc., M.Phil., Ph.D.	<i>anitha1180@gmail.com</i> <i>anitha@gcesalem.edu.in</i>	98651-84510	221

Dr. N. Buvaneswari, M.Sc., M.Phil., Ph.D.	<i>buviechem@gmail.com</i>	90804-92299	221
Lab Assistant (Deputed from Annamalai University) :			
Thiru. D. Senthil Murugan	<i>dsm.senthilmurugan@gmail.com</i>	94870-05176	222

FACULTY OF ENGLISH

Assistant Professor (Sl. G) and Head of the Department :			
Prof. V. Mahadevan, M.Sc., M.Phil., B.Ed.	<i>vmahadevan12@yahoo.co.in</i> <i>mahadevan@gcesalem.edu.in</i>	98943-71975	212
Assistant Professor :			
Dr. P. Sakthivel, M.A., M.Phil., M.Ed., Ph.D.	<i>sakthivelpenglish@gmail.com</i>	94872-53545	251
Dr. N.K. Vivekanandhan, M.A., M.Phil., B.Ed., Ph.D.	<i>vivekengslm@gmail.com</i>	99521-64453	231
Assistant Professors (Consolidated) :			
Prof. V. Prasath, M.A.	<i>prasathlotus@gmail.com</i>	90477-70870	
Prof. M. Rabi, M.A., M.Phil.	<i>rabistanly@gmail.com</i>	98949-72323	
Assistant Professor (Ad. hoc) :			
Prof. R.S. Suresh, M.A., M.Phil., M.Ed.	<i>sureshengma@gmail.com</i>	90805-84141	
Technical Assistant :			
Thiru. R. Vinothkumar	<i>vinoth9395rv@gmail.com</i>	96590-45217	

DEPARTMENT OF PHYSICAL EDUCATION

Physical Training Instructor (i/c) :			
Thiru. V. Gowrisankar, M.P.E.S., M.Phil.	<i>gowrisankaranitha@gmail.com</i>	98949-84573	101
Assistant Marker :			
Thiru. K. Sathiyaraj		95005-55425	

LIBRARY

Librarian:			
Thiru. R. Jagannathan, B.Sc., M.L.I.S.	<i>rjagan62@gmail.com</i> <i>jagannathan_librarian@yahoo.com</i>	94422-09093	102 112
Assistant (Deputed from Annamalai University) :			
Thiru. J. Anand		99945-80840	
Library Attender : Vaccant			
Junior Assistant : Vaccant			
Cleaner : Thiru. P. Thiyagarajan			
Staff on Daily Wages Basis			
Tmt. K. Sivasakthi	<i>sakthi1231980@gmail.com</i>	94877-03087	
Tmt. M.R. Vijayashanthi	<i>vijianbu81992@gmail.com</i>	99447-01226	
Tmt. Selvi		78717-66949	
Tmt. Umanandhini		99429-56371	

ADMINISTRATIVE STAFF OF THE PRINCIPAL'S OFFICE

P.A. to Principal :			
Thiru. R. Murugan, M.Sc., B.Ed.	<i>murugan.gce@gmail.com</i>	94421-46157	201
Bursar :			
Tmt. V. Palaniammal	<i>palaniammal@gmail.com</i>	97500-93221	202
Superintendents :			
Tmt. M. Sulochana	<i>iamsulochana@gmail.com</i>	63805-81818	205
Thiru. S. Murali Ganesh, M.Sc., B.Ed.,	<i>muraliganesh.s@gmail.com</i>	99942-90477	214
Tmt. A. Revathi, B.Sc., B.Ed.	<i>revathiadhi4@gmail.com</i>	99409-33049	
Tmt. A. Annapoorani, B.A.,	<i>annapoorani345@gmail.com</i>	98408-05890	
Assistants :			
Tmt. M. Sumathi, M.A.	<i>nuthu.sumathi@gmail.com</i>	90808-19475	223
Tmt. V. Savitha, B.Com.	<i>savisampath.1@gmail.com</i>	95852-90124	215
Tmt. C. Indhira, B.Sc., B.Ed.	<i>indiramathi2@gmail.com</i>	97883-93190	214
Steno Typist : Selvi. M. Prema	<i>mookaiyaprema@gmail.com</i>	76958-34793	
Typists :			
Tmt. R. Nithya, M.Sc., B.Ed.	<i>nithyaramya95@gmail.com</i>	96008-76739	216
Thiru. G. Karthikeyan, B.Com.	<i>karthisir0705@gmail.com</i>	95859-20920	
Junior Assistants :			
Thiru. G. Sakthivel	<i>sakthiveldhiru1976@gmail.com</i>	78118-48877	213
Thiru. S. Senthikumar, M.A.	<i>senthilsalem79@gmail.com</i>	97895-09997	
Tmt. V. Muthamizhselvi, B.Com.	<i>muthamilaasika@gmail.com</i>	90476-36995	216
Thiru. S. Maheswaran, M.B.A.	<i>maheswaran.amu@gmail.com</i>	98654-66826	214
Selvi. S. Nandhini, B.A.	<i>kesavan7vnr@gmail.com</i>	99654-19273	118
Thiru. S. Naveen Kumar, B.E.	<i>naveencivildgct@gmail.com</i>	75400-24921	
Mechanic :			
Thiru. K. Ashokkumar	<i>au.ashokkumar@gmail.com</i>	90804-99088	
Radio Mechanic :			
Thiru. A. Muruganantham	<i>mugugacudd79@gmail.com</i>	92970-03519	
Record Clerk:			
Thiru. P. Rajakumar		99769-62811	
Office Assistants :			
Thiru. M.S. Sasikumar	<i>sasikumarsebannan@gmail.com</i>	94887-06027	8510
Thiru. P. Gunasekaran	<i>gunacis@gmail.com</i>	98943-96300	
Tmt. P. Gomathi, B.A.		94872-38985	
Thiru. A. Sridharan		98420-39275	
Cleaner : Thiru. S. Velmurugan	<i>lohitstudiocdm@gmail.com</i>	98657-04398	

DISPENSARY

Medical Officer : Dr. R. Subbha	93602-89994	104
Pharmacist : Tmt. R. Santhi, D.Pharm.	97896-33677	
Male Nurse Assistant : Vacant		

SECURITY PERSONNEL

Thiru. G. Loganathan (Sergeant)	93454-45732	
Thiru. G. Venkatesan	81220-12945	
Thiru. P. Senthil (Annamalai University)	76390-17399	
Thiru. S. Anand (Annamalai University)	99425-59586	
NMR : Thiru. M. Perumalsami	99427-13215	
Thiru. P. Muthuvel	95663-85592	
Thiru. R. Sadhasivam	97875-08588	
Thiru. P. Ramakrishnan	63797-07800	
Thiru. A. Palani	99655-09464	
Thiru. V. Selvakumar	97875-72592	
Thiru. A. Perumal	98948-56872	
Thiru. V. Dhayanithi	95978-16068	
Thiru. K. Palanisami	99525-04601	
Thiru. P. Murugan	97896-00411	
Thiru. M. Chinnathambi	90034-53035	
Thiru. S. Dharmarasu	73391-83112	

SANITARY PERSONNEL

Tmt. C. Rani	95786-48916	
Thiru. P. Mariappan	90035-04803	
Tmt. P. Govindi	95007-21860	
Tmt. L. Valli	99760-46822	
NMR : Tmt. P. Selvi	96777-03441	
Tmt. C. Uma	99442-73239	
Tmt. K. Selvakumari	97866-40560	
Tmt. J. Sellamani	98653-39507	
Tmt. S. Jothi	97913-73750	
Tmt. R. Parimala	63748-01994	
Tmt. P. Seethalakshmi	78259-57558	
Tmt. V. Sumathi	88701-46831	
Tmt. M. Moogambigai	77080-57784	
Tmt. M. Latha	99947-50697	
Tmt. M. Uma	97896-31226	
Tmt. M. Malar	96004-40314	
Tmt. V. Devaki	88701-88147	

STUDENTS CO - OPERATIVE STORE

Secretary : <i>Prof. S. Ruba</i>	87783-07800	
Vice President : <i>Tmt. Chitra Devi</i>	98401-12055	
Manager : <i>Vacant</i>		
Store Keeper : <i>Thiru. K. Desingu (Daily Wages)</i>	95006-52932	

HOSTEL OFFICE

Senior Clerk : <i>Tmt.M. Kanagavalli</i>	63830-82779	
Senior Clerk : <i>Thiru. M. Suresh</i>	99448-55784	
Jr. Clerk : <i>Thiru. N. Sivakumar</i>	96005-00774	
Jr. Clerk : <i>Tmt. R. Kasthoori</i>	98946-17117	
<i>Tmt. S. Vijayalakshmi</i>	89400-00776	
Electrician cum Plumping : <i>Thiru. P. Karunakaran</i>	90436-71357	
Attendar : <i>Thiru. T. Venkatesan</i>	97155-55775	

TECHNICAL EDUCATION WING / PWD

<i>Er. R. Muruganandam, M.E.</i> Assistant Executive Engineer / PWD	99943-66077	
<i>Er. P. Ajai, M.E.</i> Assistant Engineer / PWD (Civil)	99445-86269	
<i>Er. K. Prasath, M.E.</i> Assistant Engineer / PWD (Electrical)	99655-70044	
<i>Er. I. Subramani, M.E.</i> Assistant Engineer / PWD (Civil)	99449-48564	

COMMON INTER COM NUMBERS

Section	Inter com
Telephone Exchange	107, 199, 9
Autonomous Office	130
Canteen	120
Society	206
Zonal Officer	227
Zonal Office -8	250
Exam Cell (Autonomous)	228

DETAILS OF FACULTY & STAFF MEMBERS IN-CHARGE OF CURRICULAR & EXTRA-CURRICULAR ACTIVITIES 2022-2023

Sl.No	Description of Duties	Name & Designation of Faculty and Staff
I	ACADEMIC & INSTITUTION OFFICER	
	Secretary College & Staff Council	Dr. R. Malayalamurthi, Principal
	Officer in-charge of Sports & Games	Dr. V. Geetha, Vice-Principal Prof. & HOD / EEE
	Placement Officer	Prof. D. Noorullah, Asso. Prof./Metallurgy
	Assistant Placement Officer	Dr. K. Logavani, Asst. Prof. (Sr. G.) / EEE
	Officer in-charge of Library	Dr. D. Shoba Rajkumar, Prof. & HOD / Civil
	Officer in-charge of Health Centre	Dr. R. Malayalamurthi, Principal
	Officers in-charge of Calendar	Prof. V. Mahadevan, Asst. Prof.(Sl.G)/Maths
		Dr. T. Venugopal, Asst. Prof.(Sr.G.)/Chemistry
		Dr. P. Anitha, Asst. Prof./Chemistry
	Officer in-charge of Canteen	Dr. D. Murali, Prof. (CAS) /EEE
	Officers in-charge of Security Personal & House keeping	Dr. V. Geetha, Vice Principal, Prof. & HOD / EEE
		Thiru. R. Murugan, P.A. to Principal
	Officer in-charge of Planetarium	Prof. V.C.A. Asokumar, Asst. Prof.(Sr.G)/Civil
	Officers in-charge of Time Table	Prof. V. Mahadevan, Asst. Prof.(Sl.G)/Maths
		Prof. G. Sivanesan, Asst. Prof./Maths
	QIP Centre Coordinator	Dr. P. Karpagavalli, Prof.(CAS) /EEE
II	CHIEF FACULTY ADVISORS	
	All Classes of Electrical and Electronics Engineering	Dr. V. Geetha, Prof. & HOD/EEE
	All Classes of Civil Engineering	Dr. D. Shoba Rajkumar, Prof. & HOD/Civil
	All Classes of Metallurgical Engineering	Prof. D. Noorullah, Asso. Prof. & HOD / Metallurgy
	All Classes of Computer Science & Engg.	Dr. A.M. Kalpana, Prof. (CAS) & HOD/CSE
	All Classes of Electronics & Communication Engineering	Dr. A.M. Kalpana, Prof. (CAS) & HOD/ECE
	All Classes of Mechanical Engineering	Dr. T. Balusamy, Prof. (CAS) & HOD/ Mechanical
	First Year	Prof. V. Mahadevan, Asst. Prof.(Sl.G)/Maths

III	AUTONOMOUS OFFICE	
	Chairman	Dr. R. Malayalamurthi, Principal & Chairman
	Controller of Examinations	Dr. K. Sudha, Prof. (CAS) / Civil
	Assistant Controller of Examination	Dr. C. Rani, Asst. Prof. (Sr. G) / CSE
	Assistant Controller of Examination	Dr. T.Venogopal, Asst. Prof. (Sr. G)/ Chemistry
	Officer Incharge of Exams	Dr. S. Sundari, Asso. Prof. (CAS) / Civil
	Asst. Officer Incharge of Exams	Dr. P. Sakthivel, Asst. Prof. / English
IV	AICTE APPROVAL, ANNA UNIVERSITY AFFILIATION	
	Chairman	Dr. A.M. Kalpana, Prof. (CAS) & HOD/CSE
	Member	Prof. P. Tharani, Asst. Prof. (Sr. G)/ CSE
V	QUALITY IMPROVEMENT PROGRAM	
	Co-ordinator	Dr. P. Karpagavalli, Prof. (CAS) / EEE
VI	RESEARCH CELL - GCE - SALEM - 11	
	Co-ordinator	Dr. S. Ganesan, Asso. Prof. (CAS) / EEE
VII	NATIONAL CADET CORPS AIR WING	
	Officer	Dr. M. Mohanraj, Asst. Prof. (Sl. G)/ Mech.
VIII	INTERNAL QUALITY ASSURANCE CELL	
	Coordinator	Dr. A. Rubymeena, Prof. (CAS) & EEE
	Institute Development & Advisory Committee	Dr. R. Malayalamurthi, Principal
		Dr. V. Geetha, Prof. & HOD/EEE
		Dr. D. Shoba Rajkumar, Prof. & HOD/Civil
		Prof. D. Noorullah, Asso. Prof. & HOD/Mett
		Dr. A.M.Kalpana, Prof.(CAS) & HOD/CSE&ECE
		Dr. T. Balasamy, Prof.(CAS) & HOD / Mech.
	Energy Audit (i/c)	Dr. V. Geetha, Prof. & HOD/EEE
		Dr. S. Ganesan, Asso. Prof. (CAS) / EEE
	Technical Forum	Prof. D. Manibharathi, Asst. Prof. / ECE
IX	CYBER SECURITY CELL	
	Nodal Officers	Dr. A.M.Kalpana, Prof.(CAS) & HOD/CSE&ECE
		Dr. P. Tharani, Asst. Prof. (Sr. G)/ CSE
		Prof. P. Nithya, Asst. Prof. (Sr. G.) / CSE
X	ONLINE COURSE	
	NIRF Co-ordinator	Dr. R. Golda Brunat, AP (Sr. G.)/CSE
	NPTEL – Local Chapter	Dr. G. Kavitha, Asst. Prof. (Sr. G.) / ECE
		Tmt. P. Deepthi, Asst. Prof. / ECE

XI	CO-CURRICULAR & EXTRA CURRICULAR ACTIVITIES	
	Students Union Arts, Photographic and Painting club	Dr. G. Arunkumar, Asso. Prof. (CAS) / Civil
	Dance club	Prof. N.K. Vivekanandan, Asst. Prof. / English
	Music club	Dr. D. Lavanya, Asst. Prof. (Sr. G.) / Mech.
	Tamil Mandram	Prof. A. Ramachandran, Asst.Prof.(Sr.G.)/Chem.
	YRC & Reb Ribbon Club	Dr. A. Ruby Meena, Prof. (CAS) / EEE
	Co-operative stores	Prof. S. Ruba, Asst. Prof. (Sr. G.) / CSE
	Officer in-charge of Vehicles	Dr. V. Satheesh Kumar, Asst. Prof. / Mech.
	Language Clubs	Dr. P. Sakthivel, Asst. Prof. / English
	Science Association	Dr. K. Saranya, Asst. Prof. (Sr. G.) / Physics
	Literary Association & GCE News Letter	Dr. N.K. Vivekanandhan, Asst. Prof. / English
	Liaison Officer between College and Technical Education Section (PWD) and Estate Officer and PRO of college	Dr. M. Anbarasu, Asso. Prof. (CAS) / Civil
	Network administrator	Prof. D. Manibharathi, Asst. Prof. / ECE
	Web site administrators	Dr. A.M.Kalpana, Prof.(CAS) & HOD/CSE&ECE
		Dr. R. Golda Brunat, AP (Sr. G.)/CSE
	Staff advisor ALUMINI Association	Dr. K. Venkatesan, Asso. Prof. / Metallurgy
	Staff advisor - Rotaract Club	Prof. K. Karthi, Asst. Prof. / Physics
	Staff advisor - ETRICS Club	Dr. T. Thenmozhi, Asst. Prof. (Sr. G.)/ ECE
	Women Development Cell Co-ordinator	Prof. K. Poornima, Asst. Prof. (Sl.G.)/ Chem.
		Dr. S. Deepa, Asst. Prof. (Sr. G.)/ Physics
	Start Up Cell Co-ordinator	Prof. P. Natarajan, Asst. Prof. / Mech.
	Yoga - Co-ordinator	Dr. T. Murugesan, Asst. Prof. (Sr. G.)/ Civil
	Environment Club & Green Campus	Dr. P. Senthamilselvi, Asst. Prof. (Sl. G.)/Civil
		Prof. K. Kavitha, Asst. Prof. (Sr. G.)/Mech.
	ICTACT	Prof. P. Nithya, Asst. Prof. (Sr. G.)/ CSE
	Confederation of Indian Industry	Dr. D. Lavanya, Asst. Prof. (Sr. G.)/ Mech.
	Innovation Cell Co-ordinators	Dr. T. R. Sumithira, Asst. Prof. / EEE
		Prof. P. Deepthi, Asst. Prof. / ECE
	NBA Co-ordinator	Dr. R. Malayalamurthi, Principal
		Prof. D. Amali, Asst. Prof. (Sl. G.) / Civil
	Entrepreneurship Development Cell Co-ordinators	Dr. S. Dhanalakshmi, Asst. Prof. (Sl. G.)/ Mett.
		Prof. M. Raffik Basha, Asst. Prof. / Civil

	Standards Club - Mentor	Dr. A.P. Sathiyagnanam, Asso. Prof. (CAS) / Mech.
	Co-Mentor	Dr. P. Anitha, Asst. Prof. / Chem.
	Anti-Drugs Club - Convenor	Dr. A.P. Sathiyagnanam, Asso. Prof. (CAS)/Mech.
	Members	Dr. B. Anandavel, Asst. Prof.(Sr. G.)/ Mett Prof. R. Vaithianathan, Asst. Prof.(Sr.G)/Chem. Prof. V.C.A. Asokumar, Asst. Prof.(Sr.G)/Civil Dr. T. Murugesan, Asst. Prof.(Sr. G)/Civil
XII	NSS UNITS	
	UNIT I	Prof. R. Vaithianathan, Asst. Prof.(Sr.G)/Chem.
	UNIT II	Prof. M. Deepak Kumar, Asst. Prof.(Sr.G)/Mett.
	UNIT III	Dr. K. Sakunthala, Asst. Prof. (Sr. G)/ Mech.
	UNIT IV	Dr. T. Murugesan, Asst. Prof.(Sr. G)/ Civil
XIII	RESIDENTIAL FUNCTION	
	Associate Warden	Dr. T. Balusamy, Prof. (CAS) / Mech.
	Hostel superintendent (Accounts)	Prof. V.C.A. Asokumar, Asst. Prof.(Sr.G)/Civil
	Hostel superintendent (Purchase)	Dr. S. Sundari, Asso. Prof. (CAS) / Civil
	Hostel superintendent(Establishment)	Dr. B. Anandavel, Asst. Prof.(Sr. G)/ Mett
	Deputy Warden-I	Dr. R. Vivekananthan, Asso. Prof. (CAS)/ Mech
	Deputy Warden-II	Dr. T. Murugesan, Asst. Prof.(Sr. G)/Civil
	Deputy Warden-III	Dr. P. Indra, Asst. Prof. (Sr. G) / ECE
	Deputy Warden-IV	Prof. D. Amali, Asst. Prof. (Sl. G) / Civil
	Residential Tutor (Ladies Hostel)	Dr. P. Karpagavalli, Prof. (CAS) / EEE
XIV	UNIVERSITY EXAMINATIONS (ANNA UNIVERSITY ZONE-8)	
	Zonal Co-ordinator	Dr. V. Geetha, Prof. & HOD/EEE
	Zonal Officer	Dr. J.S. Christy Mano Raj, Prof.(CAS)/EEE
	Zonal Office Staff	Thiru. M. Suresh
		Thiru. R. Ram Kumar
		Thiru. G. Sridhar
		Thiru. R. Mohankumar
		Thiru. S. Iyyanar
		Thiru. P. Ganesan

TELEPHONE FACILITIES

Commissioner of Technical Education	- 044 - 22352299, 22350525, 22351018
College Office with extensions to all the departments	- 2346157, 2346102
FAX	- 2346458
Post Office, GCE Campus	- 2346358, 2345680
Hostel Office	- 2346248
Ladies Hostel	- 2345143
GCE, Zonal Office-8 (Anna University)	- 2345477
Collectorate, Salem	- 2451172
Treasury Office, Huzur	- 2451414
ThiagarajarPolytechnic,Salem	- 4099399
Sona College of Technology,Salem	- 4099999
Power House – Karuppur	- 2346272
Railway Enquiry	- 2446664 & 2447575
Railway Reservation	- 2448475
Panchayat Union - Karuppur	- 2346270
Panchayat Union - Kottagoundampatty	- 221420 (04290)
Periyar University, Salem - 11	- 2345766
Controller of Examinations, Periyar University	- 2346022
Controller of Examinations, Anna University	- 22357264
Controller of Examinations, GCE, Salem - 11	- 2345201
Registrar, Periyar University, Salem - 11	- 2345779
Vice Chancellor, Periyar University, Salem - 11	- 2345565
Canara Bank, Periyar University Campus	- 2345196
State Bank of India, Omalur	- 954290-220243
Treasury, Omalur	- 954290-220224 p.p.
Registrar, Anna University (Chennai)	- 94435-63909
State Bank of India, GCE Campus	- 2345191
S.E. Office, TNEB,Udayappatti	- 2241359 & 2241357
E.B. - Karuppur, A.E. Office	- 2346272
Ajantha Book Centre	- 2417755
Govt. Regional Workshop	- 2413067
Income - tax Office	- 2313181
Govt. Press	- 2448569
Printserve, Salem - 1.	- 2210350

Police Station, Omalur	- 954290-220223
Police Station, Main Branch Salem	- 2210400
Ambulance	- 101, 108
Gokulam Hospital	- 2448171 to 2448175
Govt. Hospital, Salem	- 2210563, 2210757
Govt. Mohan Kumaramangalam Medical College	- 2383193
Manipal Hospital, Salem - 12	- 2346600
KPN Travels, Salem	- 2334177, 2334462
T.N. State Transport Corporation,	- 2314391
Salem State Express Service, Salem	- 2412960
Fire Service, Omalur.	- 220105
Fire Service, Salem.	- 101 - 2211603
BSNL Enquiry, Meyyanur&GMOoffice	- 2449000, 2317100
Bharathi Call Taxi	- 2261133
Salem Call Taxi	- 2265666
G.B. Ambulance	- 2446960
MG Ambulance	- 2419395
St. Mary's Ambulance	- 2419555
St. John's Ambulance	- 2413696
Govt. College of Tech., Coimbatore	- 0422 - 2432221
PSG College of Technology	- 0422 - 2578455, 2572177
Coimbatore Institute of Technology	- 0422 - 2574071, 2574072
Indian Institute of Technology, Chennai	- 044 - 24414583
Directorate of Technical Education, Chennai	- 044 - 22352299, 22350525, 22351018
Anna University, Chennai - 25	- 044 - 22352312, 22351126, 22352385
Anna University, Coimbatore - 13	- 0422 - 6655365, 2448856, 2451212
Thiagarajar College of Engg. Madurai-15	- 0452 - 2882240, 41
Govt. College of Engg. Tirunelveli - 7	- 0462 - 2552448
A.C. College of Engg. & Tech, Karaikudi - 4	- 04565 - 214535
ThanthaiPeriyar College of Technology, Vellore - 2	- 0416 - 227762, 2227498
Govt. College of Engg. Bargur -104	- 04343 - 266067, 266101
IRTT, Erode	- 0424 - 2533279, 2533579
SBI, Omalur MICR	- 636002009
SBI, Omalur IFSC	- SBIN0001030

DIARY 2022 - 2023**JUNE - 2022**

DAYS	DATE	PARTICULARS
WED	1	
THU	2	
FRI	3	
SAT	4	
SUN	5	
MON	6	
TUE	7	
WED	8	
THU	9	
FRI	10	
SAT	11	
SUN	12	
MON	13	
TUE	14	
WED	15	
THU	16	
FRI	17	
SAT	18	
SUN	19	
MON	20	
TUE	21	
WED	22	
THU	23	
FRI	24	
SAT	25	
SUN	26	
MON	27	
TUE	28	
WED	29	
TUE	30	

JULY - 2022

DAYS	DATE	PARTICULARS
FRI	1	
SAT	2	
SUN	3	
MON	4	
TUE	5	
WED	6	
THU	7	
FRI	8	
SAT	9	
SUN	10	
MON	11	
TUE	12	
WED	13	
THU	14	
FRI	15	
SAT	16	
SUN	17	
MON	18	
TUE	19	
WED	20	
THU	21	
FRI	22	
SAT	23	
SUN	24	
MON	25	
TUE	26	
WED	27	
THU	28	
FRI	29	
SAT	30	
SUN	31	

AUGUST - 2022

DAYS	DATE	PARTICULARS
MON	1	
TUE	2	
WED	3	
THU	4	
FRI	5	
SAT	6	
SUN	7	
MON	8	
TUE	9	
WED	10	
THU	11	
FRI	12	
SAT	13	
SUN	14	
MON	15	
TUE	16	
WED	17	
THU	18	
FRI	19	
SAT	20	
SUN	21	
MON	22	
TUE	23	
WED	24	
THU	25	
FRI	26	
SAT	27	
SUN	28	
MON	29	
TUE	30	
WED	31	

SEPTEMBER - 2022

DAYS	DATE	PARTICULARS
THU	1	
FRI	2	
SAT	3	
SUN	4	
MON	5	
TUE	6	
WED	7	
THU	8	
FRI	9	
SAT	10	
SUN	11	
MON	12	
TUE	13	
WED	14	
THU	15	
FRI	16	
SAT	17	
SUN	18	
MON	19	
TUE	20	
WED	21	
THU	22	
FRI	23	
SAT	24	
SUN	25	
MON	26	
TUE	27	
WED	28	
THU	29	
FRI	30	

OCTOBER - 2022

DAYS	DATE	PARTICULARS
SAT	1	
SUN	2	
MON	3	
TUE	4	
WED	5	
THU	6	
FRI	7	
SAT	8	
SUN	9	
MON	10	
TUE	11	
WED	12	
THU	13	
FRI	14	
SAT	15	
SUN	16	
MON	17	
TUE	18	
WED	19	
THU	20	
FRI	21	
SAT	22	
SUN	23	
MON	24	
TUE	25	
WED	26	
THU	27	
FRI	28	
SAT	29	
SUN	30	
MON	31	

NOVEMBER - 2022

DAYS	DATE	PARTICULARS
TUE	1	
WED	2	
THU	3	
FRI	4	
SAT	5	
SUN	6	
MON	7	
TUE	8	
WED	9	
THU	10	
FRI	11	
SAT	12	
SUN	13	
MON	14	
TUE	15	
WED	16	
THU	17	
FRI	18	
SAT	19	
SUN	20	
MON	21	
TUE	22	
WED	23	
THU	24	
FRI	25	
SAT	26	
SUN	27	
MON	28	
TUE	29	
WED	30	

DECEMBER - 2022

DAYS	DATE	PARTICULARS
THU	1	
FRI	2	
SAT	3	
SUN	4	
MON	5	
TUE	6	
WED	7	
THU	8	
FRI	9	
SAT	10	
SUN	11	
MON	12	
TUE	13	
WED	14	
THU	15	
FRI	16	
SAT	17	
SUN	18	
MON	19	
TUE	20	
WED	21	
THU	22	
FRI	23	
SAT	24	
SUN	25	
MON	26	
TUE	27	
WED	28	
THU	29	
FRI	30	
SAT	31	

JANUARY - 2023

DAYS	DATE	PARTICULARS
SUN	1	
MON	2	
TUE	3	
WED	4	
THU	5	
FRI	6	
SAT	7	
SUN	8	
MON	9	
TUE	10	
WED	11	
THU	12	
FRI	13	
SAT	14	
SUN	15	
MON	16	
TUE	17	
WED	18	
THU	19	
FRI	20	
SAT	21	
SUN	22	
MON	23	
TUE	24	
WED	25	
THU	26	
FRI	27	
SAT	28	
SUN	29	
MON	30	
TUE	31	

FEBRUARY - 2023

DAYS	DATE	PARTICULARS
WED	1	
THU	2	
FRI	3	
SAT	4	
SUN	5	
MON	6	
TUE	7	
WED	8	
THU	9	
FRI	10	
SAT	11	
SUN	12	
MON	13	
TUE	14	
WED	15	
THU	16	
FRI	17	
SAT	18	
SUN	19	
MON	20	
TUE	21	
WED	22	
THU	23	
FRI	24	
SAT	25	
SUN	26	
MON	27	
TUE	28	

MARCH - 2023

DAYS	DATE	PARTICULARS
WED	1	
THU	2	
FRI	3	
SAT	4	
SUN	5	
MON	6	
TUE	7	
WED	8	
THU	9	
FRI	10	
SAT	11	
SUN	12	
MON	13	
TUE	14	
WED	15	
THU	16	
FRI	17	
SAT	18	
SUN	19	
MON	20	
TUE	21	
WED	22	
THU	23	
FRI	24	
SAT	25	
SUN	26	
MON	27	
TUE	28	
WED	29	
THU	30	
FRI	31	

APRIL - 2023

DAYS	DATE	PARTICULARS
SAT	1	
SUN	2	
MON	3	
TUE	4	
WED	5	
THU	6	
FRI	7	
SAT	8	
SUN	9	
MON	10	
TUE	11	
WED	12	
THU	13	
FRI	14	
SAT	15	
SUN	16	
MON	17	
TUE	18	
WED	19	
THU	20	
FRI	21	
SAT	22	
SUN	23	
MON	24	
TUE	25	
WED	26	
THU	27	
FRI	28	
SAT	29	
SUN	30	

MAY - 2023

DAYS	DATE	PARTICULARS
MON	1	
TUE	2	
WED	3	
THU	4	
FRI	5	
SAT	6	
SUN	7	
MON	8	
TUE	9	
WED	10	
THU	11	
FRI	12	
SAT	13	
SUN	14	
MON	15	
TUE	16	
WED	17	
THU	18	
FRI	19	
SAT	20	
SUN	21	
MON	22	
TUE	23	
WED	24	
THU	25	
FRI	26	
SAT	27	
SUN	28	
MON	29	
TUE	30	
WED	31	

2022 - 2023

TIME TABLE (FULL TIME)

[illegible]

Name & Roll No.:

.Class.

COLLEGE TIMINGS ON ALL WORKING DAYS

Part Time B.E. Students

I	6.00 p.m.	-	7.30 p.m.
II	7.30 p.m.	-	9.00 p.m.
<i>College Office</i>			
	10.00 a.m.	-	5.45 p.m.
<i>Departments</i>			
	9.00 a.m.	-	12.50 p.m.
	1.50 p.m.	-	4.45 p.m.
<i>Library</i>			
	10.00 a.m.	-	5.45 p.m.

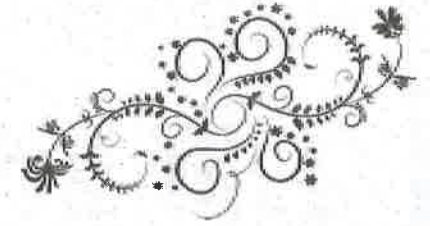
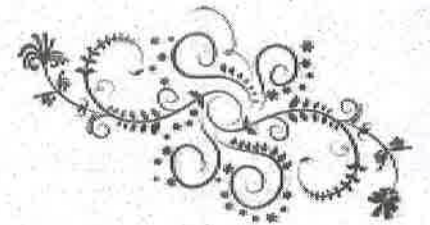

I

GOVERNMENT COLLEGE OF ENGINEERING, Salem - 636 011.

(An Autonomous Institution Affiliated to Anna University, Chennai.)
Academic Schedule for August 2022 - Dec 2022 Odd Semester session
I Year Full Time and Part time - UG & PG Programmes

Sl. No.	Programmes	Semester	Commencement of Induction Programme	Commencement of Classes	Internal Assessment Test			Last Working Day	Date of Commencement of end semester Examination	Reopening Day (Tentative)
					Test I	Test II	Test III			
1.	B.E. Full Time	I Sem	14.11.2022	28.11.2022	04.01.2023 b	13.02.2023 b	15.03.2023 b	23.03.2023	27.03.2023 (Practical Exams) 10.04.2023 (Theory Exam)	4th week of April 2023
2.	B.E. Part Time	I Sem	-	10.10.2022	14.11.2022 b	19.12.2022 b	30.01.2023 b	08.02.2023	15.02.2023 (Practical Exams) 22.02.2023 (Theory Exam)	1 st week of March 2023
3.	M.E. Full Time	I Sem	-	10.10.2022	16.11.2022 b	19.12.2022 b	23.01.2023 b	01.02.2023	08.02.2023 (Practical Exams) 15.02.2023 (Theory Exam)	1 st week of March 2023

66

NOTE :

- HOD's are requested not to schedule any departmental functions, symposium's, Industrial visit... on the above internal test dates.
- Test Timings : For I Semester Fore Noon 9.30 am to 11.00 am ; After Noon 1.30 pm to 3.00 pm
- Class Committee : First Meeting within one week after reopening, Second & Third meeting after one week of Internal Assessment Test evaluation.

Principal & Chairman

II

GOVERNMENT COLLEGE OF ENGINEERING, Salem - 636 011.

(An Autonomous Institution Affiliated to Anna University, Chennai.)
Academic Schedule for August 2022 - December 2022 Odd Semester Session
Full Time and Part Time - UG & PG Programmes

Sl. No.	Programmes	Semester	Commencement of Classes	Internal Assessment Test			Last Working Day	Date of Commencement of end semester Theory Exam (Tentative)	Reopening Day (Tentative)
				Test I	Test II	Test III			
1.	B.E. Full Time	III Sem	17.08.2022	26.09.2022 to 28.09.2022	07.11.2022 to 09.11.2022	19.12.2022 to 21.12.2022	23.12.2022	28.12.2022 (Practical Exam) 09.01.2023 (Theory Exam)	4 th Week of Jan 2023
2.	B.E. Full Time	V Sem	11.08.2022	19.09.2022 to 21.09.2022	28.11.2022 to 30.11.2022	19.12.2022 to 21.12.2022	23.12.2022	28.12.2022 (Practical Exam) 09.01.2023 (Theory Exam)	4 th Week of Jan 2023
3.	B.E. Full Time (Except for CSE & ECE)	VII Sem	11.08.2022	19.09.2022 to 21.09.2022	26.10.2022 to 28.10.2022	19.12.2022 to 21.12.2022	23.12.2022	28.12.2022 (Practical Exam) 09.01.2023 (Theory Exam)	4 th Week of Jan 2023
4.	M.E. Full Time	III Sem	10.11.2022	14.12.2022 to 15.12.2022	30.01.2023 to 31.01.2023	27.02.2023 to 28.02.2023	06.03.2023	10.03.2023 (Practical Exam) 16.03.2023 (Theory Exam)	4 th Week of March 2023

67

NOTE :

- HOD's are requested not to schedule any departmental functions, symposium's, Industrial visit... on the above internal test dates.
- Test Timings : For V, VII Semester Fore Noon 9.30 am to 11.00 am ; After Noon 1.30 pm to 3.00 pm
For III Semester Fore Noon 11.15 am to 12.45 pm ; After Noon 3.15 pm to 4.45 pm
- Class Committee : First Meeting within one week after reopening, Second & Third meeting after one week of Internal Assessment Test evaluation.

Principal & Chairman

SHIELDS / CUPS / TROPHIES INSTITUTED

INTRA - MURAL COMPETITIONS

- | | |
|---|--|
| 1. Rolling Shield for the Best Team in Athletics. | Prof. N.R. Sitapathi
Ex-Principal in 1967 |
| 2. Rolling Shield for the Best Team in Games | The First batch of students
of this institution in 1970 |
| 3. Rolling Shield for the Aggregate Champions (Sports & Games combined) | The college in 1970 |
| 4. Rolling Trophy for 2 nd Best House in Games | M/s. Swarnambigai
Bus Service. |
| 5. Rolling Trophy for 2 nd Best House in Sports | Thiru. R.P. David,
M/s. N.S. Motor Service,
Salem. |
| 6. Rolling Trophy for the 2 nd Best Aggregate Champion | -do- |
| 7. Rolling shield for the Athletic Individual Championship | M/s. Ganeshdas and Co.,
Salem in 1980-81 |

DISTRICT LEVEL TOURNAMENTS

- | | |
|---|---|
| 8. Rolling cup for the winners in District Level Basket Ball Tournament | The students of the college
in 1971 |
| 9. "Popli Cup: for the Winners in District Level Hockey Tournament | M/s. Popli Brothers,
Sports Company,
Coimbatore in 1971 |



QUOTES TO PONDER OVER

Learning gives creativity,
creativity leads to thinking,
thinking provides knowledge
and knowledge makes you
great..... We have God's
children with strong minds.
We will win and win and
have the will to win.

—•((()))•— - A.P.J. Abdul Kalam —•((()))•—

"Take Risks In Your Life"

If You Win, You Can Lead!
If You Loose, You Can Guide!

Arise, Awake and Do Not Stop
Until The Goal is Reached

—•((()))•— - Swamy Vivekanandar —•((()))•—



PLANETARIUM
GCE, Salem - 11.



GOVERNMENT COLLEGE OF ENGINEERING
(NAAC ACCREDITED)

AUTONOMOUS INSTITUTION

Affiliated to Anna University, Chennai
SALEM - 636 011.

Policy Manual

Policy Manual



Government College of Engineering,

Salem – 636 011.

(An Autonomous Affiliated to Anna University, Chennai)

LIBRARY

Government College of Engineering

Surat - 395 011

Academic Department

Policy Manual
prepared
by
Internal Quality Assurance Cell

S.No.	Contents	Page No.
1.	About the Institute	1
2.	Ornograph	2
3.	Vision and Mission of the Institute	3
4.	Admission – Appointment - Promotion & Rules	4
5.	Code of Ethics	5
6.	Anti-Ragging Policy	10
7.	Differently abled (Divyangjan) Policy	15
8.	Energy Conservation Policy	16
9.	E-Governance Policy	17
10.	Gender Equity Policy	20
11.	Green Campus Policy	25
12.	Grievances Redressal Policy	27
13.	IT Policy	30
14.	Research Policy	32
15.	Policy on Right to Information	34

THE HISTORY OF THE

1	THE HISTORY OF THE	1
2	THE HISTORY OF THE	2
3	THE HISTORY OF THE	3
4	THE HISTORY OF THE	4
5	THE HISTORY OF THE	5
6	THE HISTORY OF THE	6
7	THE HISTORY OF THE	7
8	THE HISTORY OF THE	8
9	THE HISTORY OF THE	9
10	THE HISTORY OF THE	10
11	THE HISTORY OF THE	11
12	THE HISTORY OF THE	12
13	THE HISTORY OF THE	13
14	THE HISTORY OF THE	14
15	THE HISTORY OF THE	15
16	THE HISTORY OF THE	16
17	THE HISTORY OF THE	17
18	THE HISTORY OF THE	18
19	THE HISTORY OF THE	19
20	THE HISTORY OF THE	20
21	THE HISTORY OF THE	21
22	THE HISTORY OF THE	22
23	THE HISTORY OF THE	23
24	THE HISTORY OF THE	24
25	THE HISTORY OF THE	25
26	THE HISTORY OF THE	26
27	THE HISTORY OF THE	27
28	THE HISTORY OF THE	28
29	THE HISTORY OF THE	29
30	THE HISTORY OF THE	30
31	THE HISTORY OF THE	31
32	THE HISTORY OF THE	32
33	THE HISTORY OF THE	33
34	THE HISTORY OF THE	34
35	THE HISTORY OF THE	35
36	THE HISTORY OF THE	36
37	THE HISTORY OF THE	37
38	THE HISTORY OF THE	38
39	THE HISTORY OF THE	39
40	THE HISTORY OF THE	40
41	THE HISTORY OF THE	41
42	THE HISTORY OF THE	42
43	THE HISTORY OF THE	43
44	THE HISTORY OF THE	44
45	THE HISTORY OF THE	45
46	THE HISTORY OF THE	46
47	THE HISTORY OF THE	47
48	THE HISTORY OF THE	48
49	THE HISTORY OF THE	49
50	THE HISTORY OF THE	50
51	THE HISTORY OF THE	51
52	THE HISTORY OF THE	52
53	THE HISTORY OF THE	53
54	THE HISTORY OF THE	54
55	THE HISTORY OF THE	55
56	THE HISTORY OF THE	56
57	THE HISTORY OF THE	57
58	THE HISTORY OF THE	58
59	THE HISTORY OF THE	59
60	THE HISTORY OF THE	60
61	THE HISTORY OF THE	61
62	THE HISTORY OF THE	62
63	THE HISTORY OF THE	63
64	THE HISTORY OF THE	64
65	THE HISTORY OF THE	65
66	THE HISTORY OF THE	66
67	THE HISTORY OF THE	67
68	THE HISTORY OF THE	68
69	THE HISTORY OF THE	69
70	THE HISTORY OF THE	70
71	THE HISTORY OF THE	71
72	THE HISTORY OF THE	72
73	THE HISTORY OF THE	73
74	THE HISTORY OF THE	74
75	THE HISTORY OF THE	75
76	THE HISTORY OF THE	76
77	THE HISTORY OF THE	77
78	THE HISTORY OF THE	78
79	THE HISTORY OF THE	79
80	THE HISTORY OF THE	80
81	THE HISTORY OF THE	81
82	THE HISTORY OF THE	82
83	THE HISTORY OF THE	83
84	THE HISTORY OF THE	84
85	THE HISTORY OF THE	85
86	THE HISTORY OF THE	86
87	THE HISTORY OF THE	87
88	THE HISTORY OF THE	88
89	THE HISTORY OF THE	89
90	THE HISTORY OF THE	90
91	THE HISTORY OF THE	91
92	THE HISTORY OF THE	92
93	THE HISTORY OF THE	93
94	THE HISTORY OF THE	94
95	THE HISTORY OF THE	95
96	THE HISTORY OF THE	96
97	THE HISTORY OF THE	97
98	THE HISTORY OF THE	98
99	THE HISTORY OF THE	99
100	THE HISTORY OF THE	100

About the Institute

Government College of Engineering, Salem-11, was started during the Third Five-year plan in the year 1966 and is located on a 162 hectares site surrounded by hills. GCE, Salem was then, the Third Engineering Institution in Tamil Nadu. The first batch of students was selected for the academic year 1966-1967. The institution offers 6 UG and 6 PG programmes. The institute is NACC accredited with B+ grade and B.E. Electrical and Electronics Engineering is NBA accredited. GCE, Salem is a recognized center for research under Anna University for Ph.D., and M.S., programmes. All the departments have well-qualified faculty members and excellent infrastructural facilities. GCE, Salem was supported by World Bank Financial Assistance, TEQIP phase I to III. GCE, Salem has excellent computer facilities with Internet Connectivity in all the departments. GCE, Salem is one of the participating institutions in Quality Enhancement in Engineering Education (QEEE) programme offered by Department of Higher Education, MHRD, Government of India. GCE Salem is an active NPTEL Local Chapter, and a pioneer in taking up government initiatives like Naan Mudhalvan and consistently striving for the betterment of students. GCE, Salem hostels are provided with the Wi-Fi access. GCE, Salem has strong tie-ups with R&D labs & Industries. The industrial experts frequently interact with the institution for making the students industry ready. GCE, Salem is thus growing from strength to strength and gaining recognition for its contribution to the cause of Engineering Education.

Organogram

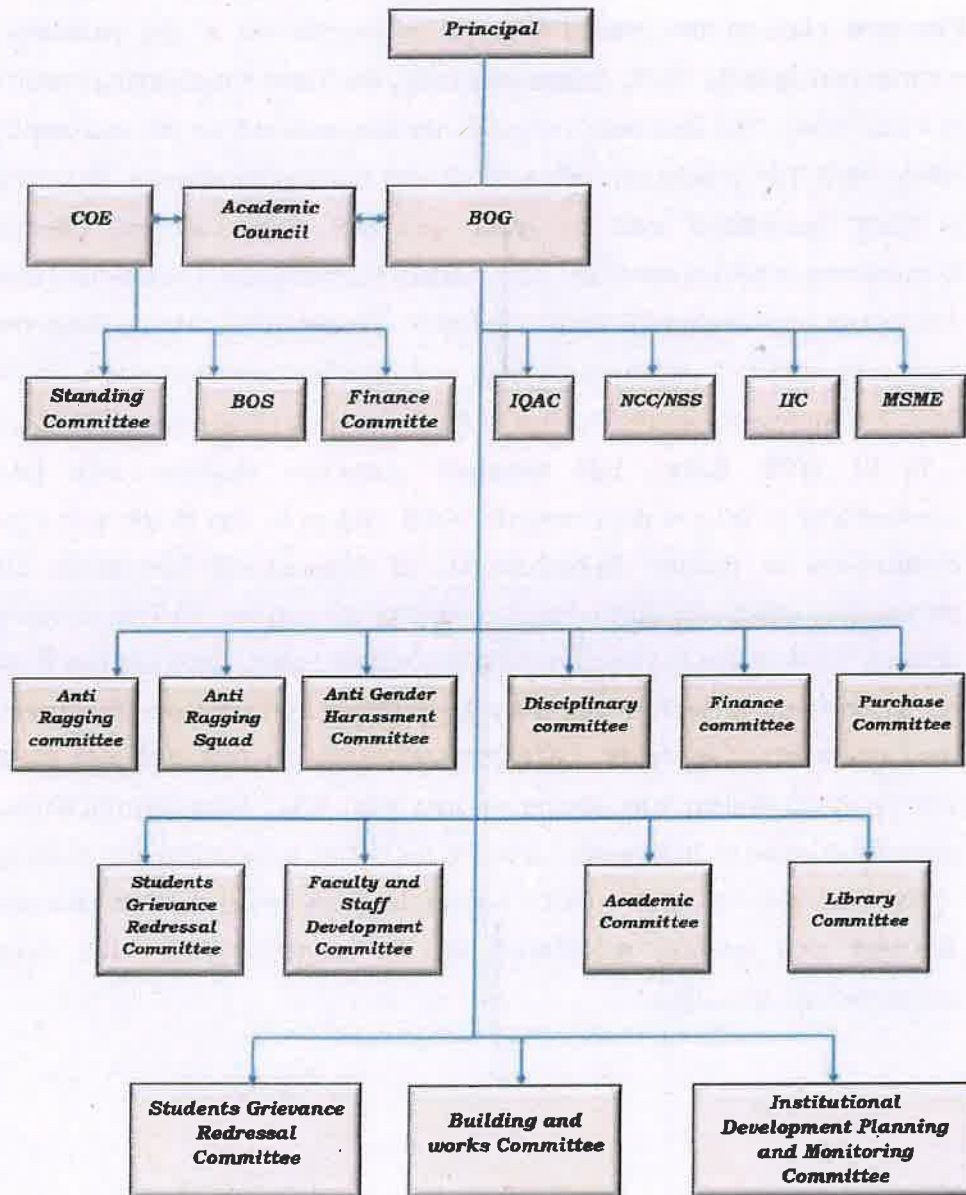

Vision

- We envision our students as excellent Engineers not only in the field of Science and Technology, but also in good citizenship and discipline.
- Our commitment lies in producing comprehensive knowledge seekers and humane individuals, capable of building a strong and developed nation.

Mission

- To impart update technical education and knowledge.
- To groom our young students to become professionally and morally sound engineers.
- To reach global standards in academics and value-based education.

Admission - Appointment - Promotion & Leave

Admission

Students join the institute through Tamil Nadu Engineering Admission (TNEA) counselling procedure.

Appointment & Promotion

Teaching Staff:

Assistant Professors: through direct recruitment through Teacher Recruitment Board, Chennai, Tamil Nadu

Associate Professors: Through Career Advance Scheme, pay upgrade occurs, and posting is based on vacancy towards sanctioned posts and seniority.

Professors: Through Career Advance Scheme, pay upgrade occurs, and posting is based on vacancy towards sanctioned posts and seniority.

Principal: Posting is based on vacancy towards sanctioned posts and seniority.

Non-Teaching Staff:

Direct posting based on registration in Tamil Nadu Employment Exchange.

Posting starts at Lab Assistant, Artisan 2-grade, needing an ITI to join. With two years' experience, they can move up to Artisan 1-grade, and then to Instructor or Foreman based on experience and job openings. Diploma holders can become Drafting Officers

Service Rules and Procedure

Rules and regulations are followed according to TAMIL NADU GOVERNMENT SERVANTS (CONDITIONS OF SERVICE) ACT, 2016.

This depicts the rules and regulation applicable for all government employees.

Principal
PRINCIPAL
GOVT. COLLEGE OF ENGG.,
SALEM-636 011

Code of Ethics

1. Preamble

The code of conduct is established to safeguard the fundamental values of the Government College of Engineering and to foster the intellectual and civic growth of students, creating a secure and conducive learning environment.

2. Applicability

The Code of Conduct applies to all students enrolled in full-time and part-time undergraduate programs, scholars in full-time and part-time postgraduate programs, and scholars in full-time and part-time Ph.D. programs.

3. Jurisdiction

The jurisdiction of the Code extends to the on-campus behaviour of all students across the college's various locations. This includes:

- Meeting academic course requirements and engaging in credit-bearing experiences, such as internships, field trips, and study abroad/student exchange programs.
- Participating in activities that contribute to the pursuit of a degree, such as research at another institution or professional practice assignments.
- Involvement in activities authorized, conducted, or sponsored by the Institution or registered student organizations.
- Engaging in actions resulting in significant damage to college property or causing harm to the health and safety of the college community members.
- Participation in any activity where a police report has been filed, a summons or indictment issued, or an arrest has occurred for any act or omission.

While on campus, students remain subject to local laws, and violations of these laws may also be considered violations of the Code. In such cases, the college has the authority to initiate disciplinary action independently under the Code, regardless of concurrent criminal proceedings. Sanctions for Code violations may be imposed even if the criminal process is ongoing or unresolved.

4. Responsibilities of Students

All students in this institution are obligated to adhere to conduct standards that contribute to academic goals and the well-being of the academic community. They are expected to uphold high standards of academic and professional honesty, and integrity, and to respect the rights, privileges, and property of fellow members and society at large.

Students must refrain from any conduct that disrupts institutional functions or poses a threat to the health, welfare, or safety of others. Discrimination based on various factors is strictly prohibited, and students must conduct themselves in a manner consistent with the laws of the land.

5. Student Participation in Governance

As important stakeholders, students are encouraged to actively engage in the governance of the institution, both in administrative and academic capacities. Their participation is vital for informed decision-making, fostering a collaborative and inclusive environment.

6. Disciplinary Misconduct

Students found committing or attempting the following misconduct will face appropriate disciplinary action. These instances are illustrative, and the institution reserves the right to take disciplinary action in appropriate circumstances not set out in this article.

6.1. Academic Misconduct:

This includes copying, cheating, plagiarism, and any form of dishonesty in assignments or examinations.

6.2. Disruptive Conduct:

Intentional actions that substantially obstruct or disrupt teaching, freedom of movement, or other lawful activities on campus.

6.3. Discrimination:

Engaging in verbal or physical behaviour that creates an intimidating or demeaning environment based on origin, race, creed, gender, religious beliefs, or sexual orientation that, according to a person of reasonable sensibilities various factors.

6.4. Falsification:

Providing false, misleading, or incomplete information to institution officials or forging official records.

6.5. Illegal or Unauthorized Possession or Use:

Possession or use of weapons, drugs, alcohol, smoking, or any unauthorized access to institutional property.

6.6. Act of Violence, Threatening, Harassing, or Assaultive Conduct:

Engaging in behaviour that may cause harm or threaten the safety or welfare of others.

6.7. Theft, Property Damage, and Vandalism:

Involvement in theft, property damage, or vandalism of any kind.

6.8. Recording of Images without Knowledge:

Unauthorized recording of any person in a private location without consent.

6.9. Causing Disrepute to Other Students:

Engaging in acts that bring disrepute to other students or faculty.

6.10. Ragging:

Any act that constitutes ragging, as defined by UGC and AICTE Prohibition of Ragging Regulations, 2009.

6.11. Contracts:

Students are prohibited from entering into agreements or contracts that bind the institution without proper authorization.

6.12. Abuse of Electronic Communication:

Misuse of institutional or personal communication networks for illegal or improper purposes.

6.13. Media Contact:

Speaking on behalf of the institution to media organizations without express written permission.

6.14. Organization and Event Registration:

Forming organizations, societies, or organizing events without written permission from the institution.

6.15. Presenting False Testimony:

Knowingly making false statements regarding disciplinary matters.

6.16. Violation of Institution Rules:

Violating published institution regulations, policies, or rules.

7. Grievance Redressal:

Students can submit grievances to the Institution Grievance Cell (IGC) and resolution processes are clearly outlined.

8. Punishment and Penalties

Various actions may be taken in response to violations, including warning, suspension, monetary fines, confiscation, restriction of privileges, dismissal, or other appropriate sanctions.

9. General Etiquette

- Students are expected to wear clean, neat, and culturally appropriate attire.

- Classroom movement requires permission from the respective teacher during class hours.
- Respectful and healthy relationships between students of both sexes are encouraged.
- Proper use of library and internet facilities during leisure hours is advised.
- Latecomers must provide valid reasons for classroom entry.
- Furniture and property must be handled with care to avoid penalties or suspension.
- Engagement in anti-social activities is strictly prohibited.
- Students must wear their identity cards within the campus.
- Distribution of printed materials without permission from the Principal is not allowed.
- Ragging in any form is considered a serious offense and will be severely addressed.



Principal

PRINCIPAL
GOVT. COLLEGE OF ENGG.,
SALEM-636 011

Anti – Ragging Policy

Objective:

Government College of Engineering, Salem maintains a strict policy of Zero Tolerance towards any form of ragging. Students engaging in such activities will be subject to immediate and strict disciplinary action. The college unequivocally prohibits ragging, both within its premises and outside. It is a collective aim of the Government College of Engineering, Salem's community, including administration, faculty, staff, students, and their parents/guardians, to establish a ragging-free environment. This ensures a supportive setting for new students to adjust to college life and develop alongside their seniors. The institution pledges adherence to all rules and guidelines issued by the UGC and other authoritative bodies. Any incidents of ragging are not tolerated, and the college is dedicated to implementing all necessary measures to eradicate ragging entirely from the campus.

Behaviours banned by this policy:

Government College of Engineering, Salem adheres to the UGC Regulations for preventing the problem of ragging in Higher Educational Institutions, 2009 (F.1-6/2007(CPP-II) dated 17th June,2009), and enforces strict measures against anyone found guilty of engaging in ragging, assisting in ragging whether actively or passively, or being involved in a scheme to encourage ragging, following these and any other prevailing Regulations. **According to the UGC, Ragging includes any one or more of the acts listed in the UGC regulations on curbing the Menace of Ragging in Higher Educational Institutions, 2009, dated 17.06.2009, Paragraph 3.** The acts mentioned are:

1. Any conduct by any student or students whether by words spoken or written or by an act which has the effect of teasing, treating or handling with rudeness a fresher or any other student.
2. Indulging in rowdy or indiscipline activities by any student or students which causes or is likely to cause annoyance, hardship, physical or

psychological harm or to raise fear or apprehension thereof in any fresher or any other student.

3. Asking any student to do any act which such student will not in the ordinary course do and which has the effect of causing or generating a sense of shame, or torment or embarrassment so as to adversely affect the physique or psyche of such fresher or any other student.
4. Any act by a senior student that prevents, disrupts, or disturbs the regular academic activity of any other student or a fresher.
5. Exploiting the services of a fresher or any other student for completing the academic tasks assigned to an individual or a group of students.
6. Any act of financial extortion or forceful expenditure burden put on a fresher or any other student by students.
7. Any act of physical abuse including all variants of it: sexual abuse, homosexual assaults, stripping, forcing obscene and lewd acts, gestures, causing bodily harm or any other danger to health or person.
8. Any act or abuse by spoken words, emails, post, public insults which would also include deriving perverted pleasure, vicarious or sadistic thrill from actively or passively participating in the discomfiture to fresher or any other student.
9. Any act that affects the mental health and self-confidence of a fresher or any other student with or without an intent to derive a sadistic pleasure or showing off power, authority, or superiority by a student over any fresher or any other student.

Complaint procedure:

The information on ragging can be received in the following manner by the student

1. Students can register the complaint with the Principal.
2. Students can access the following 24 hours toll free telephone number or website of UGC to register their complaints regarding ragging for which action will be taken within 24 hours keeping the intimation confidential.
Helpline No. 1800 - 180-5522

3. Through the notified contact details of the committee members or anti ragging squads.
4. Through any other member of the institute
5. From any external source.

Punishments for ragging:

Each case of ragging at Government College of Engineering, Salem will undergo a thorough investigation by a member of the college's Anti-Ragging Committee. This member will gather all pertinent details and report their findings and suggestions to the Principal of Government College of Engineering, Salem. Upon receiving these recommendations, or any information about a ragging incident, the Principal will assess whether the incident warrants filing a case under criminal laws. If deemed necessary, the Principal, or a designated Anti-Ragging Committee member, will file a First Information Report (FIR) with the police and relevant local authorities within 24 hours, based on the applicable penal provisions and the specific clauses outlined in the UGC Regulations. Moreover, the Anti-Ragging Committee of Government College of Engineering, Salem will impose appropriate punishments on those found guilty, depending on the severity and nature of the offense as determined by the investigation, which could include one or more of the disciplinary actions outlined in the regulations.

1. Suspension from attending classes and academic privileges.
2. Withholding withdrawing scholarship/ fellowship and other benefits.
3. Debarring from appearing in any test/ examination or other evaluation
4. process.
5. Withholding results.
6. Debarring from representing the institution in any regional, national or international meet, tournament, youth festival, etc.
7. Suspension, expulsion from the hostel.
8. Cancellation of admission.

9. Rustication from the institution for period ranging from one to four semesters.
10. Expulsion from the institution and consequent debarring from admission to any other institution for a specified period.

If the persons committing or abetting the act of ragging are not identified, the college will resort to collective punishment. Government College of Engineering Salem will seek to prevent & correct any such behaviours from its students. (As per UGC Regulations, an appeal against the order of punishment by the Anti-Ragging Committee of the Institution lies with the Vice-Chancellor of Anna University, Chennai)

Action to be taken by the head of the Institution:

On receipt of the recommendation of the Anti-Ragging Squad or on receipt of any information concerning any reported incident of ragging, the Head of institution of Government College of Engineering Salem shall immediately determine if a case under the penal laws is made out and if so, either on his own or through a member of the Anti-Ragging Committee authorised by him in this behalf, proceed to file a First information Report (FIR), within twenty four hours of receipt of such information or recommendation, with the police and local authorities, under the appropriate penal provisions relating to one or more of the following, namely

1. Abetment to ragging,
2. Criminal conspiracy to rag.
3. Unlawful assembly and rioting while ragging.
4. Public nuisance created during ragging.
5. Violation of decency and morals through ragging
6. Injury to body, causing hurt or grievous hurt,
7. Wrongful restraint,
8. Wrongful confinement,
9. Use of criminal force,
10. Assault as well as sexual offences or unnatural offences,

11. Extortion,
12. Criminal trespass,
13. Offences against property,
14. Criminal intimidation,
15. Attempts to commit any or all the above-mentioned offences against the victim(s),
16. Threat to commit any or all of the above-mentioned offences against the victim(s)
17. Physical or psychological humiliation,
18. All other offences following from the definition of ragging.

Provided that the Head of the institution shall forthwith report the occurrence of the incident of ragging to the District Level Anti-Ragging officer. Provided further that the institution shall also continue with its own enquiry initiated under clause 9 of these Regulations and other measures without waiting for action on the part of the police/local authorities and such remedial action shall be initiated and completed immediately and in no case later than a period of seven days of the reported occurrence of the incident of ragging.

Principal
PRINCIPAL
GOVT. COLLEGE OF ENGG.,
SALEM-635 011

Differently abled (Divyangjan) Policy

1. No individual shall face discrimination based on their disability.
2. The physical infrastructure including ramps designed for accessibility has been provided.
3. Encouraging individuals with disabilities to utilize their assistive devices on campus.
4. Assuring that the buildings, libraries, laboratories, and toilets are barrier-free and accessible for all differently abled persons.
5. The institution's humanitarian policy balances professional as well as ethical values by setting a friendly environment for differently abled people conveying that, people with disability are not objects of charity but have the equal rights and dignity as any other individual persons.
6. Disabled persons will have enough facilities to have more confidence in a friendly and barrier-free environment.
7. The institution shall provide or allow scribes for students in need while writing the examination.
8. The Controller of Examinations will grant an additional (60 minutes) of extra time to disabled candidates in semester examinations based on recommendations from the head of the department and the Principal.
9. The institution encourages all staff members to prioritize providing human assistance to disabled individuals on campus, ensuring their needs are met with utmost care.

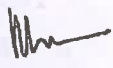
Principal
PRINCIPAL
GOVT. COLLEGE OF ENGG.,
SALEM-676 011

Energy Conservation Policy

Introduction

Government College of Engineering Salem is committed to promoting environmental sustainability and energy conservation across all aspects of our campus operations. Recognizing the importance of reducing our carbon footprint and fostering a culture of conservation, we have instituted this Energy Conservation Policy as a guide for our community.

Policy Statement

This policy outlines the practices and initiatives aimed at minimizing energy consumption and maximizing the use of renewable energy sources within the campus, thereby contributing to environmental sustainability, and reducing operational costs.

Policy Objectives

- To instil a culture of energy conservation within the campus community.
- To reduce the environmental impact of campus operations through efficient use of energy and resources.
- To promote the use of renewable energy sources and innovative technologies for sustainable campus development.
- To encourage participation and collaboration among students, faculty, and staff in energy conservation efforts.

Implementation and Monitoring

- The Environmental Club, along with the campus administration, will oversee the implementation of energy conservation measures and monitor their effectiveness.
- Regular audits and assessments will be conducted to identify areas for improvement and to measure progress against the policy objectives.
- Feedback from the campus community will be actively sought and incorporated into ongoing and future conservation strategies.

Principal
GOVT. COLLEGE OF ENGG.,
SALEM-636 011

E-Governance Policy

Introduction

The Government College of Engineering, Salem, is committed to leveraging technology to streamline administrative, financial, student support, and examination processes. This updated E-Governance Policy outlines our continued dedication to enhancing transparency, efficiency, and accessibility through digital means.

Administration

Online Certificate Verification: Student certificates, including academic achievements and identity verification, are to be validated exclusively through our secure online portal.

Electronic Fee Payment: All institute and hostel fees must be paid electronically via the college's payment gateway, ensuring a seamless and secure transaction process.

Grievance Redressal: Grievances from faculty and students are received and processed through a dedicated email, ensuring timely attention and resolution by the Grievance Redressal Committee.

Finance and Accounts

Digital Transactions: As a Government Autonomous Institution, financial operations are supported by block grant funds, with all transactions executed digitally to ensure accountability and transparency.

E-Procurement: Purchases are strictly made through e-procurement portals, including the state Government e-portal, GEM portal, and ELCOT, promoting fair and transparent procurement practices.

Electronic Document Storage: All account-related documents are maintained in electronic format, accessible only through secured channels to authorized personnel.

Online Staff Financial Benefits: Government Provident Fund (GPF) and Contributory Pension Scheme (CPS) contributions for staff members are processed online, ensuring timely and accurate crediting.

Student Admission and Support

Admissions: The student admission process is facilitated annually by TNEA through their dedicated software, streamlining the enrolment experience.

Scholarships: Management and application of student scholarships are conducted via the National Scholarship Portal, ensuring equitable access to financial aid.

Academic Resources: Current and previous academic regulations, along with essential student forms (Bonafide certificate requests, No dues formats, Discontinuation request forms), are available on the college website.

Communication: Regular updates and announcements are posted on the college's official website and communicated through email, keeping students informed of crucial information.

Examination

Online Fee Payment: Examination fees must be paid online within the stipulated timeframe, facilitating efficient processing.

Digital Valuation and Results Processing: The examination process, including the dispatching of valuation orders, entry of marks, preparation, and finalization of results, is conducted through the Examination Management System.

Digital Mark Sheets and Timetables: Generation and distribution of mark sheets, as well as the publishing of examination timetables, are done electronically through the institution's website.

Online Examinations: Adapting to challenges such as the pandemic, final year exams and other necessary assessments have been conducted remotely, employing ICT tools for secure and fair testing.

Policy Implementation and Compliance

All departments and stakeholders are required to adhere strictly to the provisions of this policy, ensuring that all processes under their purview are executed in accordance with the guidelines set forth.

Regular information will be disseminated to familiarize staff and students with the e-governance platforms and procedures.

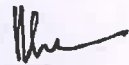

Principal
PRINCIPAL
GOVT. COLLEGE OF ENGG.,
SALEM-636 011

Gender Equity Policy

1. **Introduction:** Government Engineering College Salem acknowledges the importance of having a diverse workforce in achieving its educational vision statement. To ensure equal treatment and opportunities, Government Engineering College Salem has implemented a Gender Equality Policy that prohibits discrimination against job applicants and employees based on age, gender, marital or civil partnership status, pregnancy, maternity, family responsibilities, sexual orientation, or gender identity.

The Policy guarantees that all Government Engineering College Salem students and staff will be treated fairly and with respect.

They are entitled to a workplace free from harassment and discrimination. Harassment is defined as any unwanted behaviour based on any of the characteristics mentioned above that has the purpose or effect of violating an individual's dignity or creating an intimidating, hostile, degrading, humiliating, or offensive environment. Discrimination occurs when someone is treated less favourably than another person because of any of the characteristics mentioned above.

Furthermore, the Policy ensures that every employee can contribute and achieve their potential.

2. **Related policies:** Government Engineering College Salem has taken proactive steps to create, support systems to reduce the gender gap in academic and administrative domains by establishing the Centre for Empowerment of Women, Anti Gender Harassment/Prevention of Sexual Harassment Cell, Grievance Redressal Cell, Counseling facilities, and Students Clubs with equal representation of boys and girls to provide mentoring, scholarships, and targeted support.
3. **Scope of the policy:** The Gender Equality and Diversity Policy at the Workplace applies to all employees of Government Engineering College Salem, regardless of their employment status, whether full-time, part-time, temporary, or permanent, and irrespective of their location within

the Government Engineering College Salem offices. The policy covers various aspects, including recruitment, selection, and promotion, terms and conditions of employment, professional development, and flexible working arrangements.

4. **Responsibility for the policy:** Government Engineering College Salem is committed to promoting diversity in its senior management and governance structures. The Principal, HODs of the respective departments and the committee such as POSH, Anti Gender Harassment cell, and Grievance Redressal Cell are responsible for monitoring the policy and addressing any complaints received.

5. **Annual gender sensitization plan:** Government Engineering College Salem has made it a priority to promote gender equality policies and initiatives.

- To this end, the college has established a Women Empowerment Cell, along with other essential measures, to bring about positive change in mentalities and practices that support equity among genders on campus and beyond.
- The college is committed to promoting values such as equality, inclusion, respect for human dignity, fairness, and justice for all.
- It recognizes and supports diverse talent and is committed to teaching future generations and being a role model in countering existing inequalities.

6. **Women empowerment cell:**

As Per Sustainable Development Goal (SDG) - 5 which is **Women's equality and empowerment** the Government Engineering College has the following vision and missions:

Vision:

- Maintaining and strengthening the status of Women on the campus.

Mission:

- To provide awareness of gender sensitization and women's rights.
- To promote the general well-being of the female students, teaching, non-teaching, contractual, and daily wage women employees of Government

Engineering College Salem.

Aims and Objectives:

- To develop the self-confidence of Women.
- To build a gender-sensitive campus.
- To guide about Women's Welfare Laws.
- To assert the importance of spiritual, economic, social, racial, and gender equality.
- To highlight the importance of health and hygiene of the female students, teaching, and non-teaching women staff of the College.
- To organize seminars, and workshops related to the development of female students, teaching, and non-teaching women staff of the College.
- To prevent sexual harassment and to promote the general well-being of female students, teaching, and non-teaching women staff of the College.
- To provide guidelines for the redressal of grievances related to sexual Harassment of female students, teaching, and non-teaching staff of the college.

Government Engineering College Salem through its proactive faculty, staff, and student programs, will annually investigate the following:

- Promoting communication with respect for human dignity and social responsibility.
- Allow the recognition of multidimensional representations of women and men. Promote communications that represent unbiased representations of gender equity.
- Conduct workshops that promote diversity and gender-sensitive communication for Students and employees.

7. General Policy Statements:

- Government Engineering College Salem is consistently promoting a working environment where all the students and employees are treated with respect and dignity. Government Engineering College Salem ensure that no one is disadvantaged by conditions or requirements that cannot be shown to be relevant to performance.
- Government Engineering College Salem challenges discriminatory

behaviours or attitudes wherever they occur and respond swiftly and sensitively to any incidences of discrimination.

- Government Engineering College Salem also ensure that employees' religion or beliefs and related observances are respected and accommodated wherever possible where the expression of those beliefs does not impinge on the legitimate rights of others.
- To promote gender sensitization, Government Engineering College Salem has an annual action plan that focuses on various aspects as given by. These include digital literacy, entrepreneurship workshops, women in science, women-focused workshops, legal awareness of women's rights, and women-driven campaigns.
- Government Engineering College Salem is constantly adding more initiatives to promote skilling and equipping among women based on the need to ensure equal opportunities in all Classroom and office environments.

8. **Grievances, disciplinary action, and termination of employment:** It is committed by the Government Engineering College Salem that fairness and uniform treatment will be ensured for all employees in relation to grievance and disciplinary procedures. This encompasses disciplinary warnings, dismissal, or any other disciplinary actions that may be deemed necessary. It will be ensured that redundancy criteria and procedures are carefully monitored to be fair, objective, and non-discriminatory against any employees, whether directly or indirectly.
9. **Breaches of this policy:** It is considered important by the staff to utilize the grievance procedure if they wish to lodge a formal complaint regarding any incidents of harassment or discrimination. Information on available options and support can be found in the Anti-Harassment Policy by staff members who feel harassed. Gross misconduct, which may lead to penalties including dismissal, will be the consideration for serious breaches of the Workplace Gender Equality Policy. Those found guilty of such misconduct will be addressed according to the disciplinary procedures as outlined in national legislation. The protection of staff members who report any incidents of harassment or discrimination

under the terms of this policy is a commitment held by Government Engineering College Salem. Any form of retaliation or victimization against employees who have reported misconduct or are suspected of doing so will not be tolerated by Government Engineering College Salem. Actions that might be recommended, threatened, or undertaken to the detriment of an employee who has reported misconduct can include retaliation, which will lead to disciplinary proceedings, up to and including dismissal, against anyone who retaliates against a person reporting a breach of this policy.



Principal
PRINCIPAL
GOVT. COLLEGE OF ENGG.,
SALEM-626 011

Green Campus Policy

Introduction

The Government College of Engineering Salem has embraced a pioneering Green Campus Policy, setting a benchmark for environmental sustainability and inclusivity in the educational sector. This policy is a testament to the college's unwavering commitment to fostering a greener, more sustainable campus while ensuring accessibility for all its members. By integrating comprehensive solid waste management systems, promoting the use of public transportation, and enhancing the campus's greenery, the college has established itself as a beacon of environmental consciousness.

Scope of the Green Campus Policy

The policy encompasses a wide array of initiatives designed to minimize the environmental impact of campus operations and promote a culture of sustainability among students, faculty, and staff. Key areas of focus include:

Solid Waste Management: Implementing composting pits and efficient waste collection mechanisms to reduce pollution and recycle organic waste.

E-Waste Management: Ensuring safe disposal and reuse of electronic waste in compliance with government protocols.

Transportation: Encouraging the use of public transport, bicycles, and pedestrian pathways to decrease carbon emissions and automobile reliance.

Plastic Use Reduction: Instituting a ban on plastic and raising awareness about sustainable alternatives.

Greenery and Sustainable Landscaping: Enhancing campus biodiversity through strategic planting and sustainable landscaping practices.

Accessibility: Designing the campus to be inclusive and accessible to individuals with mobility challenges, promoting equality and diversity.

Policy Objectives

The Green Campus Policy aims to achieve the following objectives:

1. **Environmental Sustainability:** To significantly reduce the campus's ecological footprint through effective waste management, energy conservation, sustainable resource use, and afforestation initiatives. These efforts aim not only to mitigate the adverse effects of climate change but also to enhance the carbon sequestration capacity of the campus.
2. **Health and Well-being:** To promote a healthier campus environment by encouraging active transportation modes like cycling and walking, and by enhancing the campus's green spaces.
3. **Awareness and Education:** To integrate environmental science into the curriculum and organize outreach programs, thereby cultivating environmental stewardship among the college community.
4. **Accessibility and Inclusivity:** To ensure that campus facilities and services are accessible to all, thereby fostering an inclusive educational environment.
5. **Community Engagement:** To engage with local communities and government bodies in environmental conservation efforts, thereby extending the impact of the college's green initiatives beyond its borders.
6. **Afforestation and Biodiversity Enhancement:** To actively engage in afforestation efforts on and around the campus to increase green cover, enhance biodiversity, and contribute to global efforts to combat climate change. This involves Miyawaki method, i.e., selecting appropriate native tree species, involving the college community in planting activities, and ensuring the long-term care and expansion of these green areas.

Through these comprehensive strategies and objectives, the Government College of Engineering Salem's Green Campus Policy exemplifies an integrated approach to environmental sustainability and social responsibility within the academic landscape.

Principal
PRINCIPAL
GOVT. COLLEGE OF ENGG.,
SALEM-575 011

Grievances Redressal Policy

Overview

To address the grievances of the students, parents and others, as per All India Council for Technical Education (AICTE) regulations, 2012 under clause 1 of section 23 of the AICTE Act, 1987 regarding the establishment of Mechanism for Grievance Redressal in Technical Institutions, Grievance Redressal Committee (GRC) is formed in the college. The objective of GRC is to develop a harmonious educational environment in the institute.

Composition and Tenure of the Committee

- The committee shall comprise of a Chairperson, Convener and two other senior teaching faculty members.
- Principal of the college shall be the Chairperson. Members of the committee shall be nominated by the chairperson for tenure of
- two years. Out of Four (including convener), one member shall be female and other from SC/ST/OBC category.
- A representative from among the students of the college to be nominated by the chairperson as special invitee.

Scope of the grievances

Grievances may be related to any of the following matters:

- Academic Matters Issues related to assessment, attendance, marks, and other examination related matters.
- Financial Matter - Issues related to charging of fees, scholarships and payments.
- Administration Matters Issues related to infrastructure, basic amenities, sanitation, transport, or victimization.
- Harassment and ragging by colleague students or teachers etc.

Grievance receiving mechanisms:

Anyone with a genuine grievance may lodge their complaint to GRC along with necessary documents, if any. The grievance shall be reported by using any of the following modes:

- Report submission in person by approaching the chairman of the Committee.
- Online submission of Grievance form, through Institute website <https://gcesalem.edu.in>
- Writing to The Chairman/Principal, Grievance Redressal Committee, Government College of Engineering, Salem-636011".
- Dropping the grievances in the Suggestion Box placed in the institute premises.
- Voice out the Grievances in the Quality Circle Committee meeting at the departmental Level
- Reporting the grievance in Students Counsellors meeting.
- Reporting Hostel Grievances (by Hostellers) through complaint Note or directly to Hostel Resident Tutor.

Grievance redressal mechanism

- After the receipt of the application from the aggrieved, the chairman of GRC shall fix the date, time and venue of the meeting after having a discussion with the
- The meeting shall be scheduled within Ten days of receipt of the application.
- All relevant papers shall be circulated as hard / soft so copy to all the members on or before the date of the meeting.
- After fixing of the date of the meeting, a hard copy of the notice must be sent to the applicant to be present in the meeting and convey his or her grievances before the Committee and the acknowledgement of receipt would be placed on record.
- The Committee members are expected to deliberate upon the case, the grievance of the applicant and the rules laid down by the institute.

- The brief facts, evidence and final recommendations by the Committee members shall be recorded in the format of minutes of the meeting.
- The minutes shall be circulated to all the members of the Grievance Committee for their signatures.
- The decision of the Grievance Committee shall be communicated in writing to the applicant at the earliest.

Appeal

- The applicant shall have the right to file an appeal to the Chairman within 15 days from the date of the written communication of recommendations of the committee.
- The applicant shall send written communication to the college conveying his desire to file an appeal to the Chairman. The college shall place the appeal along with all relevant material before the Ombudsperson and inform the applicant accordingly. The Chairman shall within a reasonable time decide the Final decision would be communicated to the applicant by the college.

Organization wide awareness

Awareness among stakeholders is created by,

- Organizing awareness programs
- Displaying the grievance registration mechanism on
- Website
- Digital sign boards.
- Posters in prominent places of the campus.

Principal
 PRINCIPAL
 GOVT. COLLEGE OF ENGG.,
 SALEM-636 011

IT Policy

This IT policy is to ensure the effective, secure, and responsible use of Information Technology (IT) resources at the Government College of Engineering, Salem. This policy applies to all students, faculty, staff, and any other users of IT resources within the college. The policy covers all aspects of our IT infrastructure, including but not limited to, computer systems, networking equipment, software, data storage, and communication technologies. The goal is to facilitate an environment that supports academic excellence, fosters innovation, and maintains the integrity and security of our IT resources.

Process of Implementation and adherence to the Policy:

1. **Purpose:** To facilitate effective teaching and learning through robust IT infrastructure.
2. **Network Infrastructure:** Maintain high-speed connectivity and Wi-Fi access, ensuring seamless digital access campus-wide.
3. **Security and Data Protection:** Implement strong cybersecurity measures like firewalls and VPNs, regularly updating these for optimum security.
4. **Access and Usage:** Establish guidelines for ethical and responsible use of IT resources, with clear account management protocols which includes:
 - Users must use IT resources, including the internet and network services, solely for academic and educational purposes. Any use of these resources for unauthorized commercial activities, hacking, or accessing inappropriate content is strictly prohibited.
 - IT resources should be used judiciously. Excessive use of bandwidth for non-academic purposes, such as streaming or downloading large files, is discouraged during peak hours to ensure equitable access for all.
 - The institution reserves the right to monitor network and internet usage to ensure policy compliance. However, user privacy will be respected in accordance with applicable laws and regulations.

- Violation of these guidelines may result in disciplinary action, including restricted access to IT resources, suspension, or expulsion, depending on the severity of the breach.

5. **Communication Systems:** Enhance communication with advanced technologies like VoIP and PABX systems, ensuring efficient connectivity.

6. **Continuous Improvement:** Commit to technological advancements and infrastructure upgrades, aligning with educational excellence and innovation.

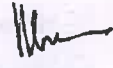
Principal
PRINCIPAL
GOVT. COLLEGE OF ENGG.,
SALEM-575 011

Research Policy

Aim:

The principal objective of the Research Policy at the Government College of Engineering is to cultivate an environment characterized by research excellence and innovation, thereby fostering a setting where academic inquiry, knowledge creation, and ethical research practices are actively encouraged and supported among all institutional members.

Goal:

- Encourage Academic Inquiry and Research Engagement: Support faculty members, both Ph.D. enrolled and non-enrolled, in pursuing rigorous research activities, aiming to create a thriving academic environment.
- Support Ph.D. Scholars: Provide comprehensive resources, mentorship, and academic network access to both full-time and part-time Ph.D. scholars, enabling significant contributions to their fields.
- Empower M.E. and B.E. Students: Enable Master of Engineering and Bachelor of Engineering students to engage in research projects, fostering critical thinking, problem-solving skills, and deep subject understanding.
- Promote Interdisciplinary Collaboration: Leverage diverse expertise within the institution to initiate interdisciplinary research efforts, addressing complex challenges through innovative solutions.
- Uphold Research Ethics: Maintain the highest standards of integrity and responsibility in research, ensuring all activities are conducted ethically and in compliance with relevant guidelines.
- Enhance Research Visibility and Impact: Aiming for publication in high-impact journals and presentations at esteemed conferences.
- Secure Funding and Resources: To provide every possible financial support and Laboratory Support for research activities.
- Develop Supportive Research Infrastructure: Offer access to advanced laboratories, databases, and technological tools, supporting state-of-the-art research and innovation.

Promotion of Research:

The Government College of Engineering actively cultivates a research-driven culture through its dedicated Research Advisory and Ethics Committee, Student Research Council, and Intellectual Patent Rights (IPR) Single Point of Contact (SPOC).

- Research Advisory and Ethics Committee: Comprises professors with significant research experience and Ph.D. qualifications. Provides guidance and support for the institution's research endeavours.
- Student Research Council: Encourages undergraduate and postgraduate students to engage in real-time projects. Aims to enhance students' research and technical skills. Ensures that the committee's support and resources are available to every student in the college.
- Intellectual Property Rights (IPR) SPOC: IPR Cell is an integral part of Institute's R&D Cell. It creates awareness among the Faculties, Research Scholars, and Students about importance of Intellectual Property Rights.

Principal
PRINCIPAL
GOVT. COLLEGE OF ENGG.,
SALEM-635 011

Policy on Right to Information

Statutory Declaration under Section 4(1) (b) of RTI Act, 2005

Established in 1966, the Government College of Engineering, Salem operates as a government institution affiliated with Anna University, Chennai, Tamil Nadu. The college functions efficiently under the governance of an authorized Governing Body appointed by the Government of Tamil Nadu. It runs as per rules and regulations stipulated by AICTE/UGC, the Government of Tamil Nadu, Anna University, and other statutory bodies, ensuring continuous compliance.

In order to maintain discipline across the campus, the college has constituted various bodies, and all committees within the institution fall under the purview of Statutory Bodies, as outlined in Section 4(1)(b) of the RTI Act, 2005.

Applications under the RTI Act, accompanied by a postal order/demand draft of Rs.10.00 made payable to the Principal, Government College of Engineering, Salem can be submitted to the Public Information Officer (PIO) or delivered in person to his office. All information related to the college, in accordance with Section 4(1)(b) of the RTI Act, 2005, is accessible to the public and can be obtained by any citizen of India at their convenience.

Particulars of the Organization:

S.No.	Title	Details
1.	Name of the Organization	Government College of Engineering, Salem
2.	Postal address	Government College of Engineering - Salem, Bangalore Highways, Salem, Tamil Nadu-636 011.
3.	Website	https://gcesalem.edu.in/
4.	E-mail	principal@gcesalem.edu.in
5.	Phone Number	0427 - 2346102, 2346157
6.	Approval and	Approved by AICTE, Affiliated to Anna University,

	Affiliation	Chennai
7.	Category of college	Government
8.	Principal	Dr. R. Vijayan M.E., Ph.D.

RTI Committee:

S.No.	Authorities	Nomination	Designation and Address
1.	First Appellate Authority	Dr. R. Vijayan	Principal, Govt. College of Engineering, Salem – 636011 Phone Numbers: 0427 - 2346102, 2346157 Email-id: principal@gcesalem.edu.in
2.	Public Information Officer	Dr. V. Geetha	Professor and Head, Dept. of Electrical and Electronics Engineering Govt. College of Engineering, Salem – 636011. Phone Numbers: 0427- 2345157 / 9488334375 Email-id: drvgeetha1967@gmail.com

Principal
PRINCIPAL
 GOVT. COLLEGE OF ENGG.,
 SALEM-636 011

1	2	3	4	5	6	7	8	9	10	11	12	13	14	15	16	17	18	19	20	21	22	23	24	25	26	27	28	29	30	31	32	33	34	35	36	37	38	39	40	41	42	43	44	45	46	47	48	49	50	51	52	53	54	55	56	57	58	59	60	61	62	63	64	65	66	67	68	69	70	71	72	73	74	75	76	77	78	79	80	81	82	83	84	85	86	87	88	89	90	91	92	93	94	95	96	97	98	99	100
---	---	---	---	---	---	---	---	---	----	----	----	----	----	----	----	----	----	----	----	----	----	----	----	----	----	----	----	----	----	----	----	----	----	----	----	----	----	----	----	----	----	----	----	----	----	----	----	----	----	----	----	----	----	----	----	----	----	----	----	----	----	----	----	----	----	----	----	----	----	----	----	----	----	----	----	----	----	----	----	----	----	----	----	----	----	----	----	----	----	----	----	----	----	----	----	----	----	----	-----

Page 1 of 1

1	2	3	4	5	6	7	8	9	10	11	12	13	14	15	16	17	18	19	20	21	22	23	24	25	26	27	28	29	30	31	32	33	34	35	36	37	38	39	40	41	42	43	44	45	46	47	48	49	50	51	52	53	54	55	56	57	58	59	60	61	62	63	64	65	66	67	68	69	70	71	72	73	74	75	76	77	78	79	80	81	82	83	84	85	86	87	88	89	90	91	92	93	94	95	96	97	98	99	100
---	---	---	---	---	---	---	---	---	----	----	----	----	----	----	----	----	----	----	----	----	----	----	----	----	----	----	----	----	----	----	----	----	----	----	----	----	----	----	----	----	----	----	----	----	----	----	----	----	----	----	----	----	----	----	----	----	----	----	----	----	----	----	----	----	----	----	----	----	----	----	----	----	----	----	----	----	----	----	----	----	----	----	----	----	----	----	----	----	----	----	----	----	----	----	----	----	----	----	-----

1	2	3	4	5	6	7	8	9	10	11	12	13	14	15	16	17	18	19	20	21	22	23	24	25	26	27	28	29	30	31	32	33	34	35	36	37	38	39	40	41	42	43	44	45	46	47	48	49	50	51	52	53	54	55	56	57	58	59	60	61	62	63	64	65	66	67	68	69	70	71	72	73	74	75	76	77	78	79	80	81	82	83	84	85	86	87	88	89	90	91	92	93	94	95	96	97	98	99	100
---	---	---	---	---	---	---	---	---	----	----	----	----	----	----	----	----	----	----	----	----	----	----	----	----	----	----	----	----	----	----	----	----	----	----	----	----	----	----	----	----	----	----	----	----	----	----	----	----	----	----	----	----	----	----	----	----	----	----	----	----	----	----	----	----	----	----	----	----	----	----	----	----	----	----	----	----	----	----	----	----	----	----	----	----	----	----	----	----	----	----	----	----	----	----	----	----	----	----	-----

Page 1 of 1